



FUNDACIÓN
GRUPO
EDUCATIVO

MDG

#MásEducaciónMásFuturo
2012-2024



MISSION

Through an innovative and inclusive model, we strive to **offer quality education for underprivileged girls, boys, and teenagers**, at the same cost as that of a government-managed school.

Since 2012, the **María de Guadalupe School** has been operating in Las Tunas, and in 2024, the **Rosario Vera Peñaloza School** opens its doors in Garín. Additionally, we offer a **Labor Inclusion Program** for Secondary School graduates.

WHO WE ARE

Board of Trustees

Eduardo Bastitta
Jorge Chrestia
Federico Brom
Gonzalo Castillo
María Paz Mendizabal

Roberto Souviron
Ricardo Torres
Pablo Ostapovich
José Sosa del Valle
Marta Cordo
Ignacio Barrenechea

**A team of more than 100
people with passion for
education**



WHERE WE ARE

Currently, our schools are located in the Buenos Aires Conurbation, in areas adjacent to popular neighborhoods, with high socio-economic vulnerability according to the **Multiple Deprivation Index and high educational demand**, taking into account the Educational Offer Report from the General Directorate of Culture and Education of the Province of Buenos Aires.

María de Guadalupe School

Las Tunas, Gral. Pacheco - Tigre - 43,000 inhabitants

Rosario Vera Peñaloza School

La Esperanza and adjacent Popular Neighborhoods, Garín - Escobar - 115,000 inhabitants

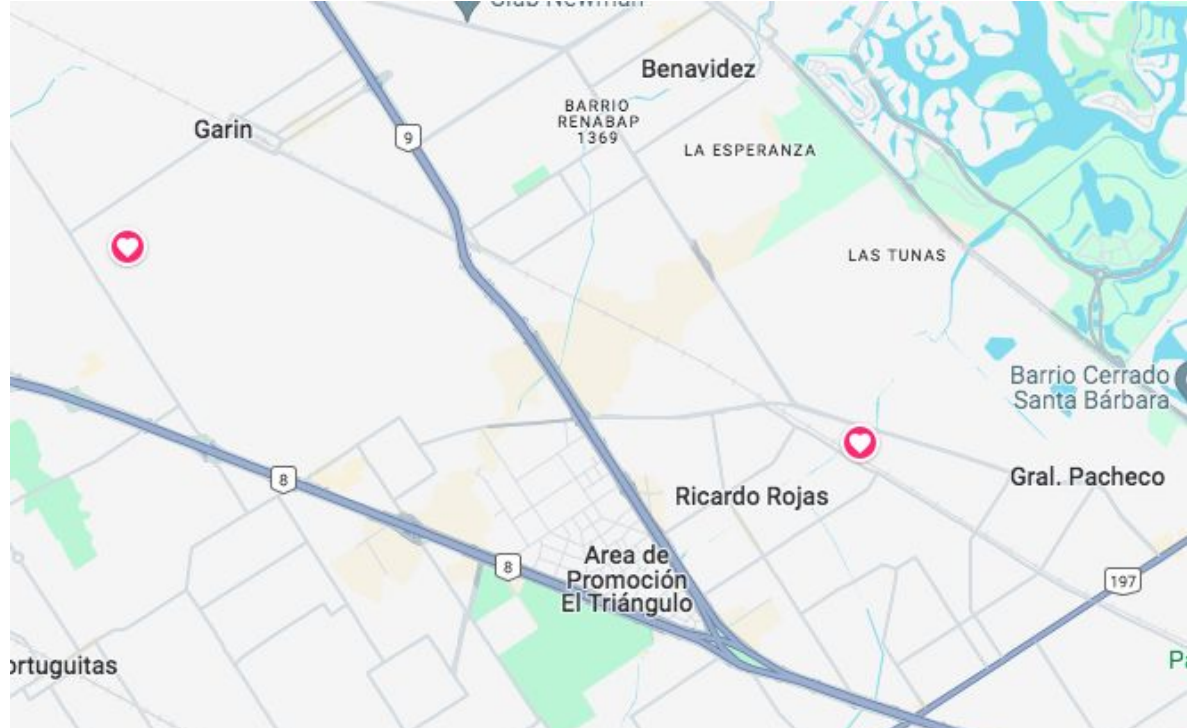

In the present context our mission is indispensable

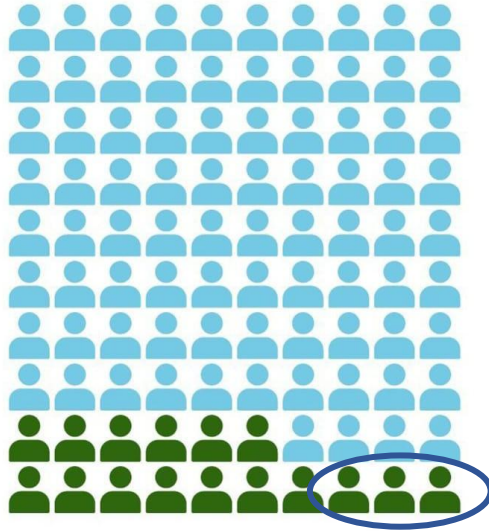

Only 3 out of every 100 students from poor backgrounds finish high school at the theoretical age and with satisfactory knowledge in language and mathematics

Only **17.5%** of young people from the lowest income decile are enrolled in higher education compared to **59.4%** of young people from the highest decile.

Source: Argentinos por la Educación, 2022

María de Guadalupe school has a 99% promotion rate and 44% of graduates continue with higher education.

COLEGIO MARÍA DE GUADALUPE LAS TUNAS, Gral. Pacheco, Tigre



OUR SCHOOL POPULATION



73% of families didn't finish secondary school

62% lack proper housing

47% live in overcrowdedness

Source: own elaboration based on socio-environmental surveys 2021



MARÍA DE GUADALUPE SCHOOL

700 students in kindergarten, elementary and high school

- **Full-time schedule** in a **stimulating educational environment** that promotes the development of 21st-century skills;
- Professionalizing **curricular intensification in digital skills** (high school with training itineraries);
- Culture of **evaluation** and **continuous improvement**;
- Situated and constant **teacher training**;
- **Personalized support** for each student (inclusive education);
- Permanent work with student's **families**; and
- **Infrastructure** and **equipment** suitable for educational purposes

LEARNING OUTCOMES

National standardized tests - Aprender 2021

69% of 6th grade students achieved satisfactory and advanced levels of performance in Language, and 70% in Mathematics. These results are close to the average results of privately managed schools (77% satisfactory in Language and 72% in Mathematics) in Argentina, and to those of schools with a high socioeconomic level (78% satisfactory in Language and 75% in Mathematics).

Resultados Aprender 2021 Matemática
por Nivel Socioeconómico (NSE)

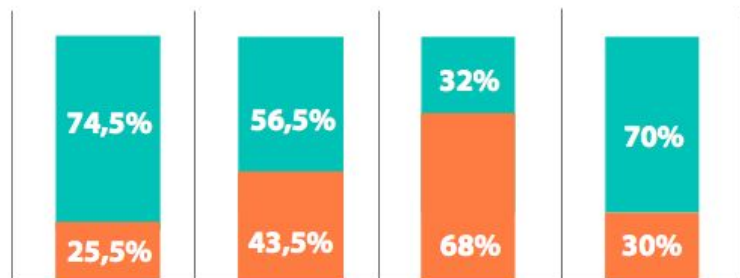

NSE Alto NSE Medio NSE Bajo MDG

● Nivel bueno ● Nivel descendido

Resultados Aprender 2021 Lengua
por Nivel Socioeconómico (NSE)

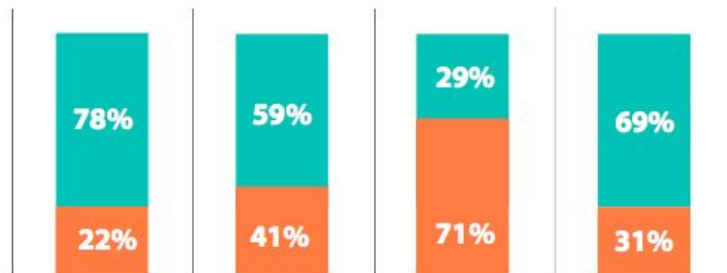

NSE Alto NSE Medio NSE Bajo MDG

● Nivel bueno ● Nivel descendido

COST-EFFECTIVE QUALITY EDUCATION

We strive to expand and replicate our impact, offering vulnerable students a high-quality education at a lower cost than a government-managed school.

Costo por alumno PBA vs MDG 2023

● Gestión estatal ● MDG



Fuente: elaboración propia en base a datos del Ministerio de Educación de la Nación de escuelas primarias y secundarias 2022, ajustadas por inflación.



| 2023 - Primario y Secundario | Gestión estatal | MDG |
|------------------------------------|-----------------|-------|
| Cantidad de horas de clase | 811 | 1.560 |
| Costo por hora de clase por alumno | \$798 | \$650 |

Fuente: elaboración propia en base a Informe "Tiempo en la escuela" AxE (2024)

87% of MDG graduates study and/or work

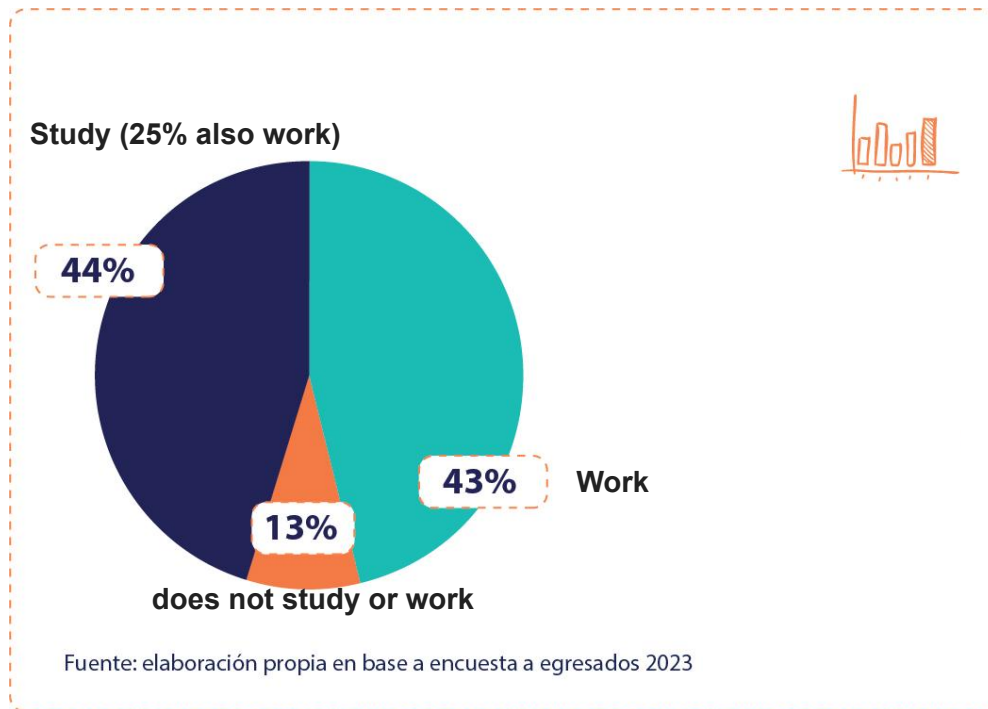

4 out of every 5

of young people between 18 and 24 years of age who are neither studying nor working in Argentina come from low and very low socioeconomic strata of society.

(ODSA, UCA, 2021)

EMPLOYABILITY PROGRAM

250 GRADUATES from María de Guadalupe and other neighboring institutions

- Training in digital capabilities
- Career Guidance
- Visits to potential employers
- Internships
- Alliances with companies to promote employment

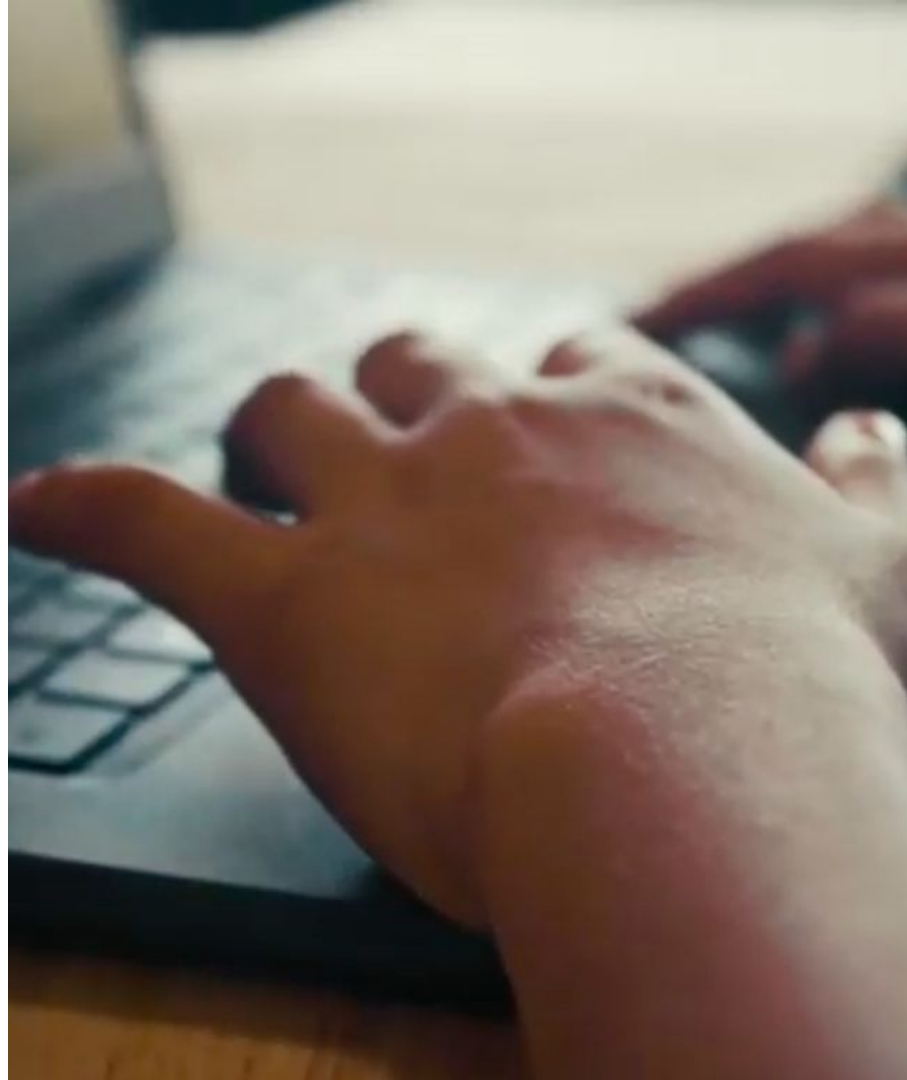

.2023 IMPACT

FUNDACIÓN
GRUPO
EDUCATIVO | MDG

.11 years. 

.925 students have passed through our classrooms.

.149 highschool graduates.

.691 students.

.468 families committed to the teaching process.

.177 young graduates in the Labor Inclusion Program

.946 companies, families, and individual donors supporting the project.

.38 institutional allies.

.464 volunteers who contributed their time throughout the year.

SUSTAINABILITY

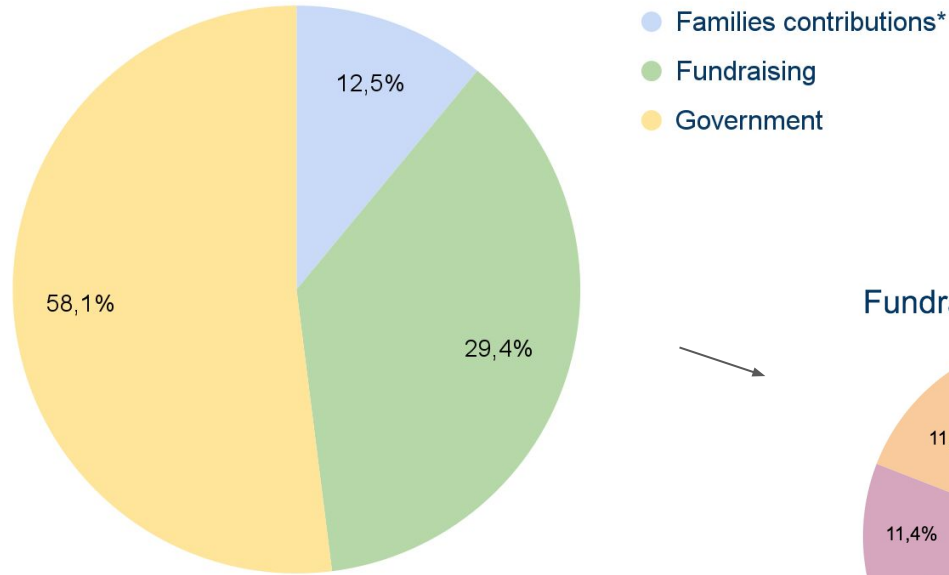

Fundraising

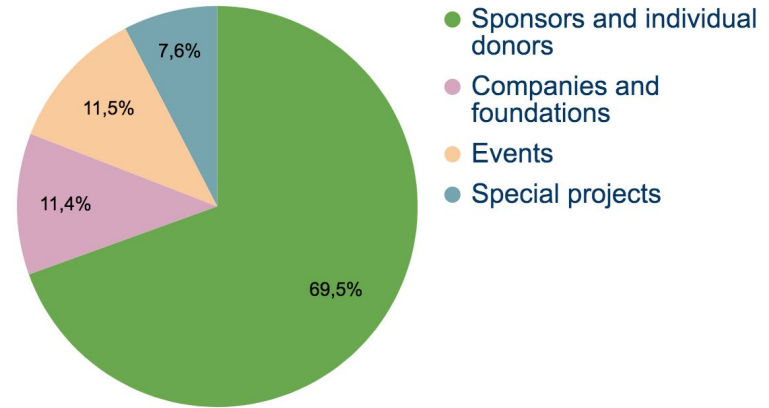

*The commitment of families directly favors the children's school careers. For this reason, it was decided to have a minimum fee for those families who can contribute to their children's education. Since our mission is to expand access to quality education in underprivileged populations, the admissions policy contemplates that students with fewer opportunities have access to scholarships.

COLEGIO ROSARIO VERA PEÑALOZA

Garín, Escobar
Opening March 2024



ROSARIO VERA PEÑALOZA SCHOOL

In line with the mission, and based on the experience, learning, and achievements of María de Guadalupe School, the initiative for this new educational institution was born.

Rosario Vera Peñaloza School began its activities in March **2024 for 225 students in Kindergarten and Primary levels** who live in situations of social vulnerability in Garín. It aims to achieve a complete **educational offering up to the Secondary level for 1,125 students by 2031.**







MASTER PLAN



10,000m2 of site area.





FIRST STAGE 2023-4

Kindergarten: 1.717m² (577m² covered area including 6 classrooms)

Nivel Primario: 3.635 m² (1.860M² covered area including 18 classrooms)

Multi-purpose room: 370 m²

TOTAL BUDGET u\$d 1.200.000

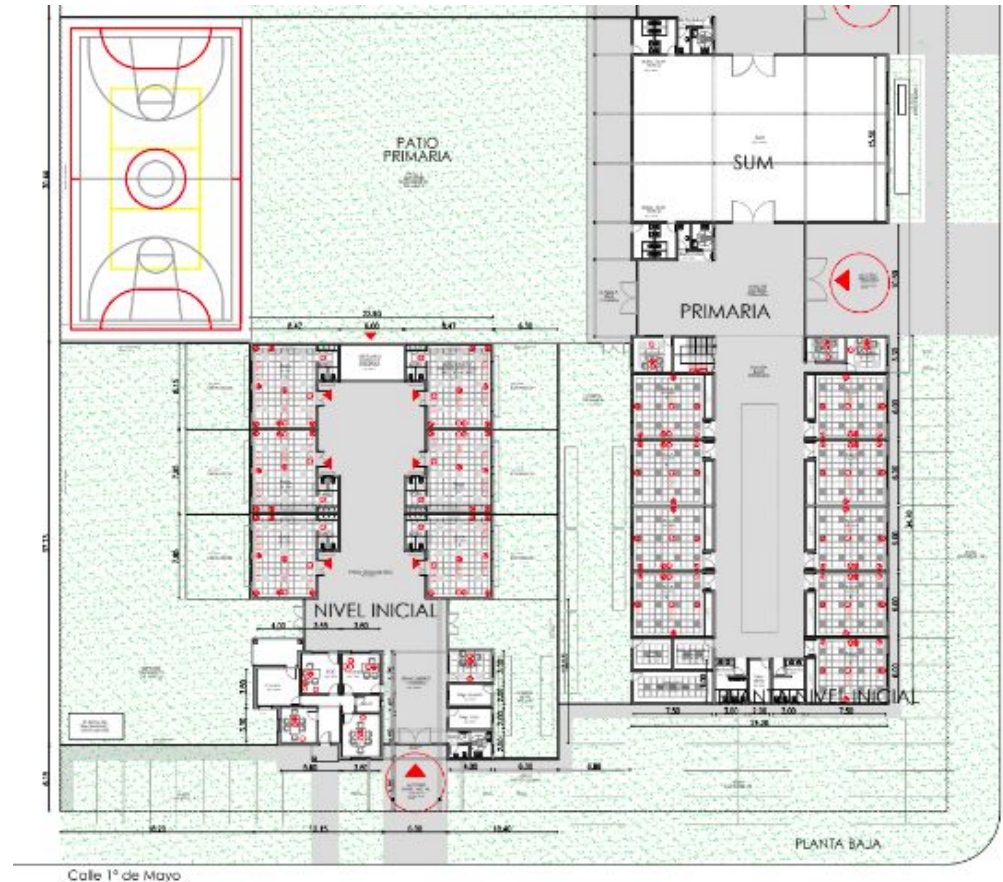

BE PART OF THE CONSTRUCTION OF THE NEW SCHOOL

NOMINATING THE BUILDING'S MULTI-PURPOSE ROOM

Quantity: 1 - Individual Plaque
USD 150,000

NOMINATING LEVEL COURTYARDS

Quantity: 2 - Individual Plaque
USD 75,000 each

NOMINATING CLASSROOMS

Quantity: 24 - Individual Plaque
USD 30,000 each

SPECIAL CONTRIBUTION TO THE CAMPAIGN

Shared Plaque
USD 15,000

Donations in **kind and service** will be recognized in the category corresponding to the value of the contribution. Other donations will be acknowledged with mention on the website and in the institutional yearbook.



SPONSOR EDUCATION

ONLY **876 USD** is needed to support a student for the whole year!

Today, 10% of the cost per student is supported by family contributions, 60% by state contributions, and the remaining 30% is sought through donations.

Sponsors are a fundamental part of the spirit of the Foundation, and that is why we make them part of institutional life. The doors of the school are always open to welcome them.

Each sponsor receives our periodic communications, two special reports with information on the students' educational results, newsletters, and special events invitations.



We are continuing to expand our educational model to reach **2,250 students** in our current schools over the coming years, and we aim to establish new schools to **grow our network**

We are building partnerships with other educational projects and governments to influence **national educational policies**

#MoreEducationMoreFuture

A close-up photograph of three young girls of diverse backgrounds smiling and hugging each other. The girl on the left is wearing a light blue jacket, the middle girl is wearing a white shirt, and the girl on the right is wearing a light blue shirt and has her hair in pigtails. The background is slightly blurred, showing what appears to be a classroom or school setting.

THANK YOU!

FUNDACIÓN
GRUPO
EDUCATIVO

MDG

www.mariaguadalupe.org.ar