



**Hablar de cáncer,
es hablar de vida.**



JANUARY - JUNE 2023.

DONATION APPLICATION

Thanks to your contribution we have supported 16 low-income children and young people with cancer, covering special studies that allow evaluating their response to the oncological treatment and ensure that it is the appropriate protocol for their diagnosis.

	Gender	Age	Hospital	Home State	Diagnosis
1	M	15	Hospital de la Niñez Oaxaqueña	OAXACA	Leucemia Aguda Linfoblástica
2	M	19	Hospital Juárez de México	ESTADO DE MEXICO	Linfoma Linfoblastico
3	F	6	Hospital de la Niñez Oaxaqueña	OAXACA	Linfoma de Hodgkin
4	F	15	Hospital de la Niñez Oaxaqueña	OAXACA	Leucemia Aguda Linfoblástica
5	F	5	Hospital General de Tijuana	BAJA CALIFORNIA	Leucemia Aguda Linfoblástica
6	F	14	Hospital General de Tampico "Dr. Carlos Canseco"	VERACRUZ	Leucemia Aguda Linfoblástica
7	F	3	Hospital del Niño DIF Hidalgo	HIDALGO	Tumor de Neuroblastoma
8	F	1	Hospital General de Tijuana	BAJA CALIFORNIA	Leucemia Aguda Linfoblástica
9	F	1	Hospital General de Tijuana	BAJA CALIFORNIA	Leucemia Aguda Linfoblástica
10	M	3	Hospital Juárez de México	ESTADO DE MEXICO	Tumor de Wilms
11	M	7	Hospital de la Niñez Oaxaqueña	OAXACA	Leucemia Aguda Linfoblástica
12	F	10	Hospital General de Tijuana	BAJA CALIFORNIA	Leucemia Aguda Linfoblástica
13	M	6	Instituto Nacional de Pediatría	CDMX	Leucemia Aguda Linfoblástica
14	F	3	Instituto Estatal de Cancerología " Arturo Beltran"	GUERRERO	Tumor de Hepatoblastoma
15	F	3	Hospital Infantil de México "Federico Gómez"	HIDALGO	Tumor Retinoblastoma
16	M	9	Hospital General "Dr. Agustin O'Horan"	YUCATÁN	Linfoma Tipo Burkitt



DONATION APPLICATION

Thanks to your contribution we have supported 16 low-income children and young people with cancer, covering special studies that allow evaluating their response to the oncological treatment and ensure that it is the appropriate protocol for their diagnosis.

No.	Bill ID	Cost	Registro Hospital	Id Niño	Apoyo
1	642	\$ 42,000.00	22-00540	16131	MEDICAMENTO LEUNASE 12 PIEZAS
2	FI356	\$ 4,500.00	245588	16924	ESTUDIO LABORATORIO
3	FI357	\$ 4,500.00	00000	17087	ESTUDIO LABORATORIO
4	R-330	\$ 1,939.34	10072071	16076	ESTUDIO GALACTOMANANOS
5	FI368	\$ 4,500.00	231441	16086	ESTUDIO LABORATORIO
6	FI369	\$ 864.00	245588	16924	ESTUDIO LABORATORIO
7	R-333	\$ 1,939.34	583686	15466	ESTUDIO GALACTOMANANOS
8	GUIDO1013	\$ 3,000.00	480487	16417	Servicio de anestesia
9	GUIDO1014	\$ 3,000.00	868144	17146	Servicio de anestesia
10	GUIDO1020	\$ 3,000.00	20220486	17106	Servicio de anestesia
11	66	\$ 4,500.00	10067639	15815	ESTUDIO HISTOPATOLOGICO
12	67	\$ 4,500.00	030106	10430	ESTUDIO HISTOPATOLOGICO
13	68	\$ 4,500.00	10077684	17050	ESTUDIO HISTOPATOLOGICO
14	GUIDO1021	\$ 3,000.00	1182801	17021	Servicio de anestesia
15	5500242164	\$ 5,331.92	538090	17097	ENFERMEDAD MINIMA RESIDUAL
16	B 671	\$ 21,335.00	23-8762	17247	RESONANCIA MAGNETICA



Thank you!

Together we can do more and better: let's keep changing **the history of childhood cancer in Mexico.**

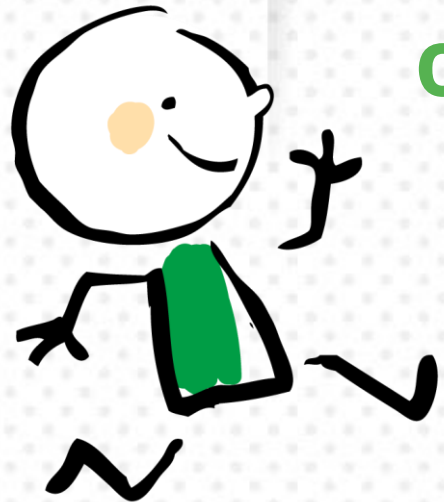





**To talk about cancer,
is to talk about life.**

Casa de la Amistad para Niños con Cáncer, I.A.P.

Aldama 2, San Juan Tepepan, Xochimilco
16020 Mexico City, Mexico.

Phone 800 1122 210, 553000 6900, WhatsApp 556457 5481

Mail: contacto@cdla.org.mx

