

FUNDACIÓN CASA DE LA CHINCA
 NIT: 890 905 743 -8
 Dirección: Diagonal 79 (av80) # 15 - 75
 Belén La Gloria, Medellín - Antioquia. Colombia



¿CASA DE LA CHINCA?

La Chinca, as it is called, is a institution that provides comprehensive education to girls and adolescents in vulnerable situations; guaranteeing the restoration of their rights.



¿WHAT WE DO?

We provide opportunities for girls and adolescents in a vulnerable condition so that they grow up in a home environment where they find the possibility of building an ethical life project aimed at their full family and social insertion.



OUR TEAM MEMBERS

Beatriz E. Vega T. Executive Director	Marcela Sepúlveda R. Marketing Coordinator	Laura C. Tobón O. Administrative As.	5 Educators 1 Courier 2 Food Handler 1 Various Occupations
Eliana C. Montoya M. Social Worker	Paula A. Pineda G. Psychology	Ledy J. Torres R. Pedagogue	
Yeny M. Argüelles A. Dietitian Nutritionist	María Isabel Muñoz Nursing Assistant	<div style="display: flex; align-items: center;"> <div style="width: 15px; height: 15px; background-color: blue; margin-right: 5px;"></div> Administrative area <div style="width: 15px; height: 15px; background-color: cyan; margin-right: 5px; margin-left: 10px;"></div> Psicosocial area <div style="width: 15px; height: 15px; background-color: green; margin-right: 5px; margin-left: 10px;"></div> Health area </div> <div style="font-size: 2em; margin-left: 10px;">+</div>	



NUESTRA HISTORIA

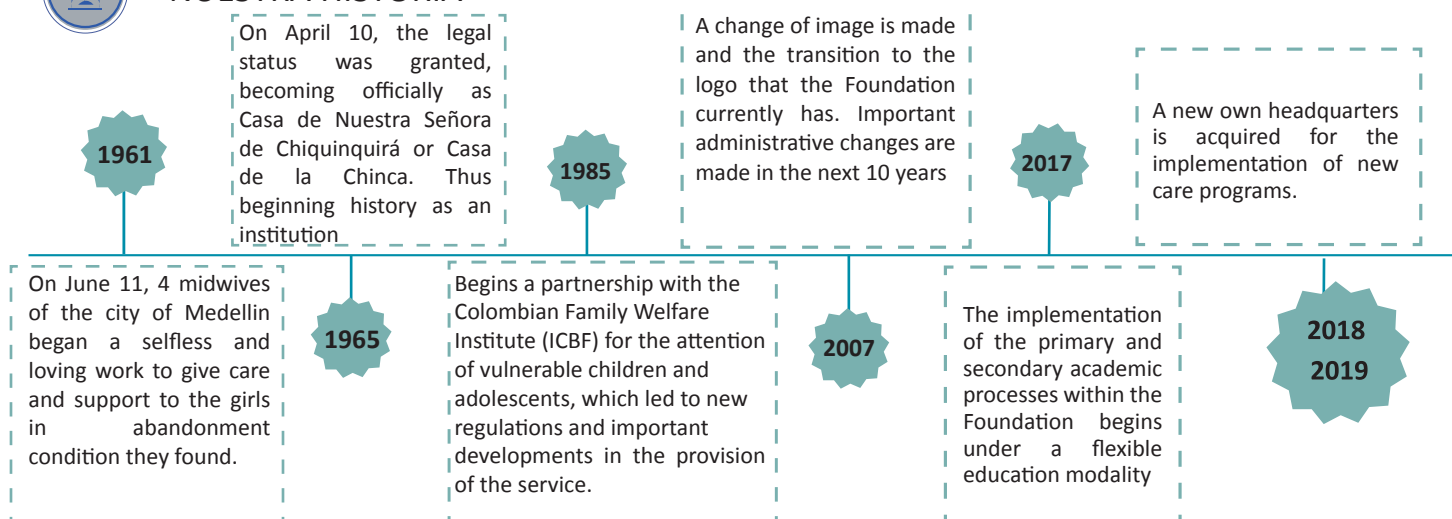

FUNDACIÓN CASA DE LA CHINCA
NIT: 890 905 743 -8
Dirección: Diagonal 79 (av80) # 15 - 75



¿HOW DO WE WORK?

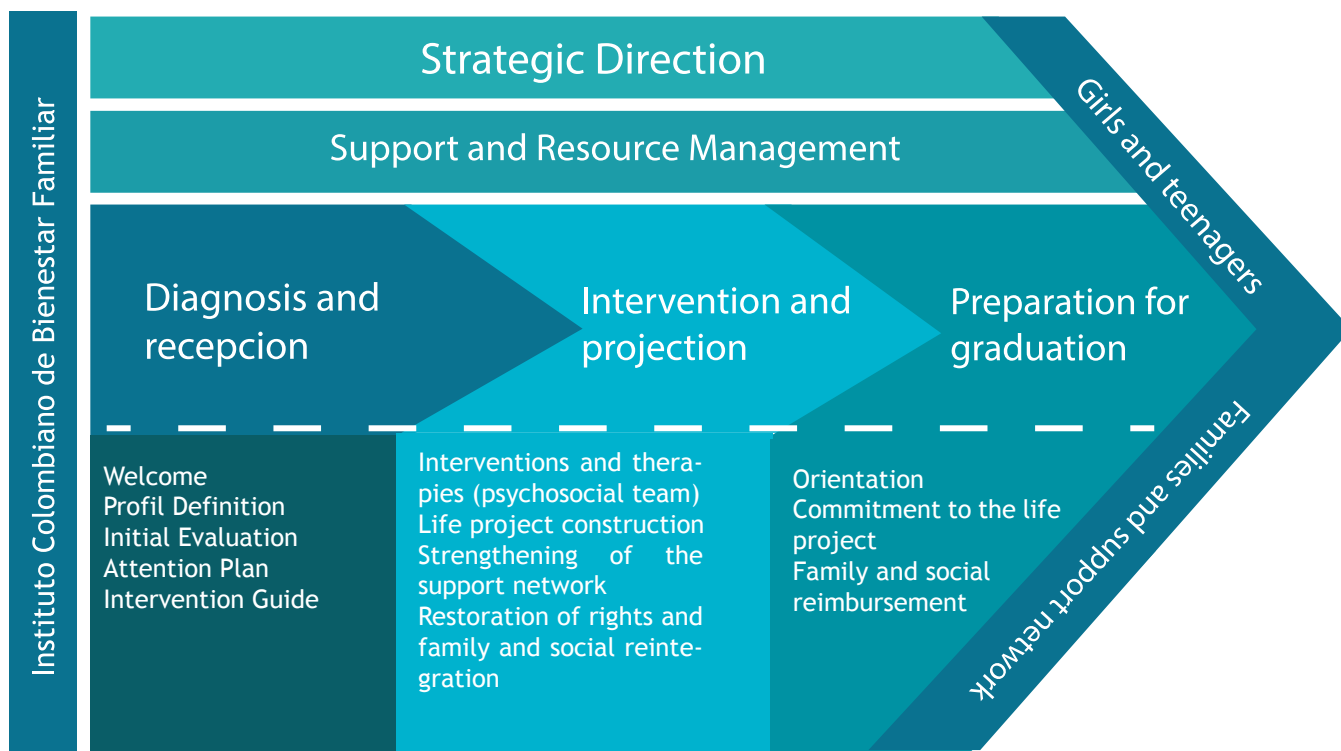

MISSION

We raise integral girls and adolescents in a home environment, with opportunities for the construction of an ethical life project, aimed at their full family and social insertion.

VISION

To be a model entity in the accompaniment and integral formation of girls and adolescents who need support for the full realization of their life project.

CONTACT



Beatriz E. Vega Trujillo
Directora Ejecutiva



direccion@casadelachinca.org



+ 57 310 4342073
(574) 342 2149 - (4) 3422192



Marcela Sepúlveda R.
Coordinadora de Mercadeo



comunicaciones@casadelachinca.org



+57 300 5594915
(4) 342 2149 - (4) 3422192