SPONSORED BY THE COETA AND DONALD BARKER FOUNDATION

ANGEL VIEW™

CELEBRATING 65+ YEARS

2019 annual review

for more information about our programs, visit us at www.angelview.org

milestones made possible through your support!

247 New Outreach Clients

50 Family Stabilization Groups Served

73 IEPs (Individualized Education Plans) Attended

44,000 Client trips in wheelchair accessible vans

48 Communications Devices Purchased

35 Activity Sponsorships Provided

1 Million Hours of Direct Client Care for Our 19 Residences and Adult Therapeutic Day Program

Comforts of home

New Day Program

In the works for a number of years and now implemented through Inland Regional Center, an extension of our thriving therapeutic Day Program has been launched and no one is more excited than our 81-year-old client, Darrell.

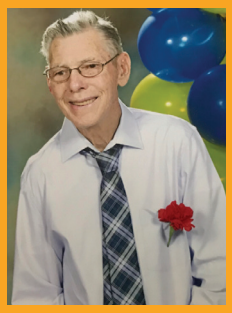

According to Angel View program director Cindy Cliburn, the program was dormant for 20 years and has been resurrected with Angel View leading the way to work in senior homes (although there is no age restriction) and into the community. Melissa Banks and Michelle Hunsaker teamed with IRC to design and recreate regulations to make this happen .

"We are trailblazing and this is another avenue for us to be in the community as well," she said, noting the growing senior population and the many others in the community seeking to be more active at home.

Darrell, a spry, helpful and happy man who has been part of the Angel View family for more than three years, can now enjoy the same day program services offered at our Desert Hot Springs location at his residence. He no longer has to be ready to catch the Angel View van every morning, but gets to enjoy a leisurely day with his favorite cup of coffee in his own environment.

Community clients can also become part of the In-Home-Day-Program service. All they have to do is be a registered client with Inland Regional Center and an authorized representative will travel to their home for convenience, camaraderie, crafting, or even a game of cards.

Here's to you, Darrell. And to many more participating in the newest service in the Angel View lineup. For more information on this new service, call 760-676-5261.

angel view stores successes

received
190,678
Donations
(+20.6% more than 2018)

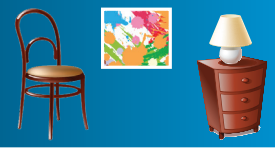

sold
2,184,000 Pounds
Baled used clothing

recycled
376,283
Pounds of electronic waste

rang up
1,110,906
Transactions at the register

change
$79,576 Round-up register donations

$254,300 *sales*
Donated Vehicles

from the desk of...

patti park

Executive Director

WOW-June 30th marked the end of Angel View's 65th fiscal year and the year flew by.

I am pleased to tell you Angel View continued to provide outstanding service to all of our clients with your wonderful support. We are so thankful for your cash support, donations to our stores, attendance at our fundraising events and shopping in our 22 resale locations.

As you know, we run three major programs that serve children and adults with developmental disabilities. This includes 114 clients living in residence at our 19 homes; 85 clients attending our Adult Day Program and another 300 children and family members living in their own homes, receiving services through Angel View Outreach.

Our residents and Day Program clients just finished day camp at our Joshua Tree Campground, swimming and taking part in a number of outdoor activities. Day Program weekly activities include wheelchair dance, gym, swimming, pottery and pet therapy as well as daily living and employment skills.

Angel View Outreach continues to grow and expand as we work to help families meet the needs of their children with disabilities. Thanks to your generosity and our wonderful retail operation, this year we have been able to assist families as they work with educational professionals to develop a successful plan that meets the needs of the child.

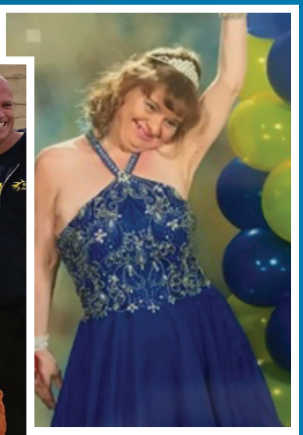

On behalf of all our Angel View clients and employees, thank you for supporting our mission of helping local children and adults with disabilities reach their maximum potential.

Patti Park

carole haes landon

Board President

As we reflect on the 65 years that Angel View has been serving clients with disabilities in the Coachella Valley, we at Angel View, are proud of many things.

Our 19 residential homes for the disabled, our 22 resale shops (including two clearance centers) whose proceeds help us to support those residential homes, our Day Program where our clients and those with disabilities living outside of our homes can go each day and receive the benefits of art, dance and many other activities.

In addition, Angel View has an Outreach Program which relies entirely on YOUR donations. This program reaches out with resources, gas money for doctors' visits, medical devices and helping families navigate the medical and school systems. The expansion of its reach throughout the Valley and beyond has been dramatic over the last year demonstrating the need for these services we offer.

Our 2020 annual Fashion Show fundraiser's theme will be Route 66 on January 23, 2020, at Ironwood Country Club. Details can be found on Angel View's website. MARK YOUR CALENDARS!

Without YOU, our donors and loyal supporters, Angel View would be unable to fulfill our mission - to help those with disabilities live up to their highest potential. We deeply appreciate all of your dedicated support.

Carole Haes Landon

record-setting year for retail

2019 was a remarkable year for our Angel View stores! Over the past 12 months, we've been focused on donations, sales, and operational efficiency. The results are in…and we're excited to announce record donations, record sales, and a number of thoughtful initiatives to improve our entire retail operation:

The upscale Angel View Jackie Lee Boutique (our 22nd store!) opened in downtown Palm Springs – delighting customers with a new "look" and amazing deals on higher-end goods.

We re-designed our warehouse and distribution systems to get fresh merchandise into our stores faster and more efficiently – ensuring our customers always find something new every time they visit an Angel View store.

We launched a brand-new fleet of larger, more reliable trucks, and we added new dispatch technologies – allowing us to grow our donation market in new ways. In fact, we collected almost 200,000 donations last year – a 25 percent increase over 2018.

All of our managers and supervisors began a comprehensive leadership training program, laying a new foundation for their future success – and ours.

A new Vehicle Sales department sold 50 percent more vehicles than last year – sales totaled more than $254,000.

We're out in the community at events like the Coachella Valley Music & Arts Festival, Palm Springs'- based Modernism Week and recently, began neighborhood, and/or organization donation drives for your convenience.

We've created a donation acquisitions department to increase our donation market share and build relationships with community partners.

Our salvage operations expanded – diverting more than one million pounds of salvaged commodities away from landfills and into the hands of our recycling and vendor partners, and turning last year's trash into a treasure of more than $250,000.

ANGEL VIEW Jackie Lee Boutique

ANGEL VIEW
COACHELLA VALLEY, CA

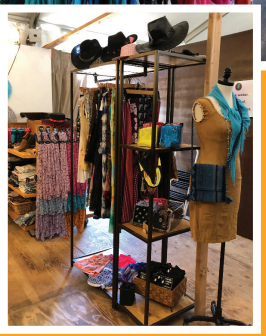

Angel View stores continue to contribute to Our Mission because of YOU – our generous Donors and our loyal Customers. We hope you're encouraged by our 2019 achievements, and we're grateful for your continued support in 2020.

Become A Visionary Today

The Angel View Visionary Monthly Giving Program is a convenient way for you to make on-going donations at a level at which you are comfortable, and depending on how much you choose to give each month your donation will add up to be a substantial gift over time. One of the biggest things we depend on as a nonprofit is consistency so that we can continue to help clients and families. By becoming a monthly donor, you are helping us build strength and stability in partnership with our clients and families.

As a Visionary, you will enjoy:

- Hassle-free monthly donations.
- Automatic donation payment from your credit card or checking account.
- The knowledge that your donation is put to work immediately.
- An annual statement provided for tax purposes.
- The ability to change or suspend your donation at any time.

It's easy to sign up.

1. First, go to our simple, secure online donation form: angelview.org/donate
2. Next, choose your monthly amount. Any amount will help clients and families.
3. Then, provide your contact info, your payment method and any optional details.
4. Click the donate button.

Want to donate by mail?
We offer this convenient option as well.

Here's how it works:

1. Fill out the donation envelope that you received in this newsletter.
2. Place a check mark next to "monthly pledge" and let us know if it's by credit card or checking account.
3. Fill out the credit card information as requested. If donating by check place a voided check in the envelope.
4. Mail your completed donation envelope back to Angel View (address is on front of envelope).

Need assistance or have additional questions? We're here to help.

Call us at (760) 329-6471 because your vision is our future.

2019 donations *July 01, 2018 to June 30, 2019*

$100,000 - $500,000
Jeanette Lewis 2015 Trust
The Marion Bowman Trust

$50,000 - $99,999
Caltrans
Susan M. Clark Revocable Trust
Robert Pollock Survivor's Trust

$25,000 - $49,999
Anderson Children's Foundation
H.N. and Frances C. Berger Foundation
Gary Damsker Trust

$10,000 - $24,999
The Auen Foundation
The Coeta and Donald Barker Foundation
BIGHORN Golf Club Charities
City of Indian Wells
Desert Classic Charities
Desert Healthcare District
The DJM and CJMR Charitable Foundation
Jewish Federation of the Desert
McConnell Living Trust
Cathryn and Ed Rasmuson
Grace Helen Spearman Charitable Foundation

$5,000 -$9,999
Agua Caliente Band of Cahuilla Indians
Jeanne M. Andre Trust
Bank of America
City of Palm Desert
Facebook Payments Inc.
Kind World Foundation / Joan Waitt
Carole Haes Landon and Dale Landon
Harold Matzner and Spencer's Restaurant
Renaissance Charitable Foundation / Robin Eastman-Abaya
The Anita B. and Howard S. Richmond Foundation Inc.
Rotary Club of Palm Springs Foundation
SEI Giving Fund
The Champions Volunteer Foundation
Union Bank Foundation

$2,500 -$4,999
City of Rancho Mirage
County of Riverside
Chloe Crawford Fund / California Community Foundation
CVSPIN, Inc
Desert Air Conditioning, Inc.
James and Kathryn Duncan
Eight4Nine
Neal and Kam Stehly

$1,000 - $2,499
Noam and Heidi Arzt
Irene Edna Bankus Survivor's Trust
Bette Baskerville
Mike Bizier
Charles Schwab
Chuck and Fran Chisholm
Cigna Health and Life Insurance Company
Michelle Cinque
Linda and Joe DeBernardi
F/10 Creative (Cheeky's, Birba, Mr. Lyons, Seymour's, Alcazar, and Toucans)
Fidelity Charitable
Granite Construction, Inc.
Joan Hamilton
Robert and Teri Hargreaves
HUB International Insurance Services, Inc.
Patrick Hurley
JNS Media Specialists
Robin and Nicola Kennedy
James Lindquist and Ken Shafer
Lynn Little
Donna MacMillan
David and Jan McNair
Leslie and Jerry Mendelson
Juanita Miller
Nancy Miller
Birgit and Poul Moller
Jeanette Murphy Administrative Trust
Pakula Foundation
Donald Root
Tommi Rose / Big Queen Bingo
Toucans Tiki Lounge
Pamela Smallwood
Sherwyn Turbow
Zantman Residual Trust
Zenith Insurance Company

$500 - $999
Altura Credit Union
Lewis Baskerville
Benevity Causes
Sheryl Benoit
Jean and Russell Blomberg
Brody Charitable Gift Fund
Karen Faulis
Sandy and Claire Gonar Charitable Foundation
Goody's Cafe
Cathy Graham
Christopher and Susie Laubach
Liberty Hill Foundation / Rabbi Barbara Zacky
Maryanov, Madsen, Gordon & Campbell, CPA
Suzanne and Jason Matthews
Susan and William Mc Connell
Linda Menard Saros and Steve Saros
Arthur and Patty Newman
LaWanda Pennels
Rosario Perillo
Piranha Swim Team, Inc.
Leslie Quinones
Barbara Sue Seal
Ann and Roy Shapiro
Marty Tullio
W W Design & Construction Inc.
Charles and Joan Werner
Wonderful Giving
Jeffrey Wysard

$250 - $499
Alpha Delta Kappa
AmazonSmile Foundation
Kimberly Angel
Lauri Aylaian and Leo Fuller
Robert Baird
Judy Bathey
Marian Benassi
Janet Callender
William Cameron
Church of the Happy Wanderer
James Collins
John Compton and Michael Blea
Candace Davis
Diane and Raymond Edey
First Baptist Church of Joshua Tree
Marshall Fisher
Gateway Mattress Co., Inc
Randy Hansen and Alix Korey
Kay Hanson
Rick Hutcheson and Rob Kincaid
Henry and Carolyn Jackson
Patricia Johnson
Klink Family Charitable Trust
Henry and Alice Kotzen
Kenneth B. and Lisa K. Kranseler Foundation
Ginny and Phillip Krumb
Heather Krzeminski
La Spiga Ristorante Italiano
Sherrie and William Malmborg
James McKenna
Morgan Stanley Global Impact Funding Trust, Inc.
Morgan Stanley Wealth Management
JoAnne and Mark Nickerson
Harry Nussbaum and Thomas Laurita

Sandra Ovesen
Dr. James and Marilyn Padova
Pass Actors Theater
Peace and Praise Fellowship
Linda and Skip Pierce
Piranha Swim Team Racing, Inc.
Jettie Purvis
John and Janet Rendall
John and Janet Ross
Rotary Club of Palm Desert
Sandra Sapa
Schwab Charitable Fund
Jude Schwendenwien
Cindy Scott
Daniel Shenefelt
Donna Snell
St. John Knits, Inc.
Marie Staudhammer
Douglas and Randy Taliaferro
Michael and Karen Tancredi
The Barracks Bar
Tito's Handmade Vodka
Charles and Victoria Trenkle
United Cerebral Palsy, Inland Empire
Marc Walters and Rick Cassar
Carol and Rich Wheeler

$101 - $249

A La Mod, Inc
David Alter
Anonymous
Joel and Michalena Appell Fund
Linda and Howard Bailey
Steve Beneto
Terri Bennett
James Brennan
Anita and E. L. Burch
Pam and Ricahrd Carlson
Elizabeth Chambers
Lizabeth Chambers
Charles Schwab
Faye Clerget
Laura Collins
Brenda Connors
Sandee and Jim Couch
Lane and Joyce Cox
Ian Crawford and Jerry Manashaw
CYM Lighting
Christianne D'Ambrosio
Dead or Alive Bar, LLC
Carolyn Deatherage
Louise Dodson
Egan Foundation
Donald Elkins
Bonnie Englund
Eric Erickson and Neil Korpinen
Andrew Erickson
Feliz Trust
Carol and Dale Fleming
Alvida Fottrell
Ursula Gari
Billie Kay Gohn
Gerda Gordon
Roseanne Grasser
Sara Gray
Sharon and Thomas Gray
Sherry and Timothy Groff
Aron and Shavy Grossberg
Evica Guevara
Kristin House-Wann
Richard Howland
Nancy Hubert
Cheri Janss
Shelby and Ken Jens
Dr. Helene Kalfuss
Stanley and Teresa Kangas
Edana and Abby Kartzinel
Kira Klatchko
Kate and Michael Lach
Eunice Lee
Myrna Longee
Kerrie Loya
Jill and Richard Luft
Susan Magee
Martha Mahan
Sue and Kenneth Marques
Media Management Services LLC
Marioara and Ionel Meze
Mia Montpas
Sally Morrison
Dianne and Daniel O'Donovan
Charles Paglia
Pat and Patti Park
Alfred Patterson
Michael Payton
Pinocchio In The Desert
Beedy Ritchie and Bruce R Neiner
Sean and Kristin Roberts
Genil Roberts
Jane Sackrison
Daniels Sentry of Walworth, LLC
Ruth Shatz
Carole Sisson
Molly E. Tanji
The Kroeger Co.
Patricia Thinger
Lynn Tracy
Allan and Frank Trane
Walter Urban
Ann Vaka
Katherine Vilas
Teresa Ward
Diane Wearin
J. and Judith Weeks
Vonda Lea Weems
Marilyn Whittier
Peggi Wiggins
Carol and Michael Williamson
Tim Wood and Jim Scheibel
Basil Xipolitos and Andrew Zichichi
Toru Yamada

$5 - $100

Kiff and Sara Achord
Sandra Adams
Steve Adams
Susan Alder
Eva Alvarado
Rosa Alvarez
Cindy Anderson
Giaconda Aravz
Janice Arkatov
Rob Attra
Phillip Bacon
Allan Behan Revocable Trust
Jennifer and Tony Blackwell
Patty and Joe Boffa
Hella Bogin
Jason Bosler
Blade Branham
Thomas Brannis
Gregory Branzetti
Amy Bretan
David Brinkman
Marla Broughton
Mark Bryant and Albert Boyd
Marcia Bundalian-Stephen
Caliente Emergency
Response Team -CERT
Bonnie Callan
Jessica Camacho
Terrence Casella
Anita Chatigny
George Cheng
Mike Childers
Cindy Cliburn
Coast to Coast Computer Products
Tracy Colahan
John Collins
Renzo Corzano
Elizabeth Cram
Mariam Cronin
Lawrence Da Silva
Donald and Janet Dahlquist
Brittany Dallas
Richard and Judith Degenhardt
Eileen Deggendorfer
Joan Demiany
James and Kerri Depierro
Desert HomeFront Property Services
Jerome Di Noto
Tod Dobratz and Rick Simon
Hillery Donnelly and Everett Martin
Mark Duebner and Keith M. Cornell
Shanita Ebere
Joseph and Dagmar Eckfeld
Georgi Edwards
Donna Faith Eldridge
G. Eldridge
Thomas and Mary Eltzroth
Shawn Embrey
Mitch Engleman
Dale and Lee Erlendson
Jerry and Rose Evans
Evolve Arts, Inc.
David and Julie Fagan
Robert and Cheryl Fey
John and Gisela Flick
Dean Foster and Doug McCourt
Kelly Foster
Simon Fraser
Nancy Friedland
Frank and Alvera Gaeta
Art Garcia
Dan George and Paul Hoddapp
Mike Gialdini
Caitlin Gibson
Amanda Giron
Global Giving
Michael and Linda Goodrick
Lea Goodsell
Mark Grabhorn
Elizabeth Green
James Green
Roberta Gregerman
Chris Griffin
Judy Gronkowski
Ariana and Josh Grossman
Marian Hargrave
Mark and Cheryl Harmon
Seth Harper
Heads Up Hair Design
Nancy Herman
Hielo Sno
Richard Hill and Heath Britt
Harriette Hirsch
Marion Hochstadter
Sandra-Gayle Hodges
Burton and Libby Hoffman
William Michael Horton
Allen Howe and David Ritland
HR Simplistic
Doug Huber
Robert Irvine

Melinda Iuster
Leanna Jaffer
Ian James
David Jochnau
Paul and Brenda Jochnau
Burton Johnson
Pandora and Donn Johnson
Ronald Johnson
Gwen Joseph
Steve Jung
Mark Kaplan and Albert Beuchel
Ruth Kaplan Pollock
Ronald and Barbara Kartzinel
Heather Kartzinel
Bob and Ben Kincaid
Jan Kirkwood
Judith Koubek
Kimberly Krause
Elaine Kravitz
Collece Kull
Paul and Yolande LaBonte
Nora Lacroix
Jacquelynn Ladd
Val and Claire Laguatan
Andreas Liewald
David Liggett and Mark A. Hawk
Jennifer Loretta
Gail Louie
Ernesto and Martha Luna
Carol Lundmark
Ross and Terri Luurtsema
Cookie and Tom Lynch
M and M Wrecking Yard
Dr. Ronald H. Malloney
Barry and Shelley Mantell
Michelle Marcus
Phyllis Marks
Charles Marler
Monte Marts
Eric Maryanov
Dr. Barry Mayron
Todd McCoy and
Emiliano Valenzuela
John and Carolyn Mcferran
Diane McMillan
Abe Menchaca
David Merrill and Les Bowman
Sara Meslow and Paul Vahle
William Miller
Lincoln Moore
Simon Morse
Beverly Murray
Patricia Myers
Danny Neil
James and Barbara Nelson
Network for Good
Eric Nicoll
Thoma Nicolls
Lillian and Maury Olson
Gia Padilla
Mary Pasquesi
John Pearce
Jean Penn
Marjorie and David Perkins
Deborah and Lyle Pierceall
Terry and Joyce Pistole
Barbara Platt
Cleeton Powell
David Powell
Paul and Dori Quill
Richard and Sunday Tomlin
Alix Rickman
Dorothy and Dave Riggs
William Ringgold
Catherine Rips
Peter Rodgers
Jamie Rosiak
Christopher Rusk
Michael Ruvo
Lorraine Salas
Marina Sanchez
Mary Jo Santori
Robert and Diana Schenkman
Marie Scinto
Rita Seger
Steven and Lisa Serbus
Marjorie and Joe Shapiro
Janine Shea
Scott Sherman, PhD and Ron Celona
Linda Shutt
Janet Silver Maguire
Stephen Simoni
Robert and Helga Slagle
Mike Smolich
Don Soucie
St. Joseph of Arimathea
Episcopal Church
Neil Stern
David Suss and Sue Rappaport
Mark and Teresa Sylvester
Danny Tchen
Dr. John Twomey
Lyndsey Underwood
Margaret Veitch
Mixel Ventura and Shahriyar Tavakoli
Michael and Courtney Wales
James Wegge
Jennifer Weiss
James Welham
Ellen Wexler
Matt and Nikki Whipple
Les Whitaker
William and Elizabeth Wickham
George Wilhelm and Preston Hay
Martin Willans
Jane Williams
Eeron Wilson
Arlene Withrow
Joanne Wright
Zadek Family Foundation

In Kind

18|8 Fine Men's Salon-Palm Springs
Ace Hotel and Swim Club
ACS/Arnica Creative Services
Agua Caliente Casino Resort
Lauri Aylaian Swim Supporters
Kirsten Bailitz / Mary Kay Inc.
Between The Sheets
Wanda Bogin
Wanda Bogin Swim Supporters
Coachella Valley Coffee
Copley's on Palm Canyon
Dr. Jim Cox
Creative Hair El Paseo
CrestRock Advisors Inc. / Roy Shapiro
Viga Dean
Desert Rocks Indoor Climbing Gym
Eight4Nine
Elmer's Restaurant
Steven Erickson and
Steven Degenhardt
Steven Erickson Swim Supporters
Jonathan Evancik
Fantasy Springs Resort Casino
FM Charles Notary
Lily Freeman
Bryan Gallyot
Gamma Eta, Alpha Delta Kappa
Arnie Gillman
Guide Dogs of the Desert
Carole Haes Landon and
Dale Landon
Thalia Hayden Farrell
Jill Hayes
Hi-Lo Desert Golf
Superintendents Association
Hotel Zoso Palm Springs
Patrick Hurley
Ingleside Inn & Melvyn's
Insanity
Inside Plants
Ironwood Country Club
Jake's
Jewish Outreach Group
Jillian's
John Henry's Cafe
Abby Kartzinel Swim Supporters
Bob and Ben Kincaid /
These Candles Rock
Krave and Kulture
Rhonda Larson
LG's Prime Steakhouse
James Lindquist and Ken Shafer
Darlana Lundvall
Marie C. Lum
McCallum Theatre
Meet Hawaii
Michael Menduno Swim Supporters
Chris Mobley
Modernism Week
Molina Healthcare
Drew Newlun
Nova Luna Arts
Optical Shop of Aspen / Ilori Optical
Pacifica Seafood Restaurant
Palm Mountain Resort & Spa
Patrick Park
Jorie Parr
Prestige Global Meeting Source
Renaissance Palm Springs Hotel
Gloria Reza
David Ritland Swim Supporters
Rotary Club of Palm Springs
Julia Sauter
Savory Spice Shop
John Smith
Rodney Lee Soda and
Wendy Anderson
South West Towing
Spa Resort Casino
Spectacular Shades
St John - Palm Desert
Neal and Kam Stehly
Amanda Stone Swim Supporters
Sullivan's Steakhouse
Michael and Karen Tancredi
The Camp Transformation Center
The Gardens on El Paseo
The Saguaro Palm Springs
Troy
Wabi Sabi Japan Living
Wally's Desert Turtle
Watermark Estate
Management Services, LLC
Wil Stiles
Patricia Cilson

grants support programs & services

We Couldn't Do It Without You!

Angel View Outreach

Loma Linda doesn't sound far until you drive it 8,629 times in 12 months. That incredibly time consuming and expensive task was done by parents of 205 of our Children's Outreach clients. But thanks in large part to the funders below, we were able to reimburse them for 273,762 of the miles they drove to access specialty pediatric care. We were also able to provide bilingual case management, help parents apply for safety net services, provide mini-grants to cover the cost of kids' medical equipment and supplies not covered by insurance, offer activity sponsorships and more. A huge thank you goes out to:

Anderson Children's Foundation, BIGHORN Charities, Champions Volunteer Foundation, City of Cathedral City, Coeta and Donald Barker Foundation, County of Riverside, CV Spotlight/H.N. and Frances C. Berger Foundation, Desert Classic Charities, Desert Healthcare District, Newman's Own Foundation, and Wonderful Giving.

Homes and Day Program

It's equally daunting to provide 24-hour residential care to 114 individuals with profound disabilities and to run a therapeutic Day Program for up to 105 clients 52 weeks a year. Between those two programs, last fiscal year, our staff provided clients with more than 1 million hours of direct care. We also purchased, made and served tens of thousands of meals, snacks and nutritional supplements. While Medi-Cal reimbursement covers a portion of our services, we are able to provide our clients with a better quality of life thanks to generosity of the following funders:

Auen Foundation, Bank of America Foundation, California Community Foundation/Chloe Crawford Foundation, City of Indian Wells, City of Rancho Mirage, County of Riverside, Grace Helen Spearman Foundation, H.N. and Frances C. Berger Foundation, Jewish Federation of the Desert, Rotary Club of Palm Springs Foundation, and Union Bank Foundation.

Transportation Services

And last but not least, we are so grateful to the following funders for supporting our escorted transportation program. Staff accompany clients on all trips – nearly 50,000 in the past year. Thanks to these contributors, we are able to transport clients to Day Programs; medical, dental and therapy appointments; family visits; and quality of life outings.

Caltrans, City of Palm Desert

ANGEL VIEW™
A Nonprofit Serving Children and Adults with Disabilities

www.angelview.org
760-329-6471
67625 E. Palm Canyon Drive, Suite 7A
Cathedral City, CA 92234
A NON-PROFIT ORGANIZATION

PRST STD
US POSTAGE PAID
SAN BERNARDINO CA
PERMIT NO. 3456

august

Taste of Summer Rancho Mirage

Now through August 18

Get in on the $4 summer specials at 30 restaurants and resorts in Rancho Mirage. Angel View is selling $10 wristbands, with proceeds to our programs, which allow specials from appetizers to desserts, donuts, and drinks. To purchase discounted deliciousness, give us a call at 760-329-6471.

december

Swim For Angel View

December 31

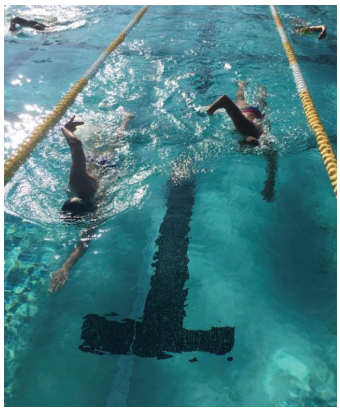

The popular New Year's Eve Day Swim is heading into its 8th year and we'd love for you to join us in the pool or along the sidelines. You can sponsor a swimmer, make a donation, or cheer us on as members of the Piranhas Masters and friends take on a 10K. (You can swim as many laps as you can, or just dive in for a good cause.) All proceeds benefit our programs for children and adults with disabilities. Last year we raised more than $30,000 (a new record) and purchased a custom wheelchair ramp for our clients to use at our Desert Hot Springs facility pool.

january

Fashion Show & Luncheon

Jan. 23, 2020

Celebrating Route 66 where all roads lead to Angel View for our annual Fashion Show and Luncheon. Join us at the beautiful Ironwood Country Club in Palm Desert for shopping, fashion and fun. It's our 66th year and we're trailblazing new paths for our clients thanks to your continued support. Shop on site from our curated collection from our Angel View stores. Silent auction, raffle baskets and a delicious luncheon on tap. Tickets will be available soon.

peter's voice

By Peter Li
Angel View Resident

On behalf of all the Angel View clients and myself, we want to say thank you to everyone involved with Angel View.

We can't express enough of how grateful we are.

We can't say "thank you" enough to the staff who directly helps with our care, to the ones working behind the scenes and to the staff working in the stores who support all of the programs; to the generosity of the desert community; and the donors.

Being disabled, our lives, is very difficult. With everyone's support and generosity, you're not only making our lives easier, but making us feel a sense of relief of being alive.

We thank you with a smile.

governing board

Carole Haes Landon
PRESIDENT

Robert Hargreaves
VICE PRESIDENT

Rhonda Larson
SECRETARY

Richard Wheeler
TREASURER

Rudy Barela
DIRECTOR

Helene Kalfuss, Ph.D
DIRECTOR

Kira Klatchko
DIRECTOR

Henry Kotzen
DIRECTOR

Christopher Laubach
DIRECTOR

J. Chris Mobley
DIRECTOR

Harry Nussbaum
DIRECTOR

Walter Johnson, MD
PRESIDENT EMERITUS

V. Manuel Perez
DIRECTOR EMERITUS

management

EXECUTIVE DIRECTOR
Patti Park

DIRECTOR OF DEVELOPMENT
James Lindquist

COMMUNICATIONS MANAGER
Patricia Myers

To support our programs, please donate online, www.angelview.org, send checks to Angel View,
67625 E. Palm Canyon Drive, Suite 7A,
Cathedral City, CA 92234
or donate to and shop at our resale stores,
www.angelview.org/ stores.
Thank you.