



We were excited and proud to be part of the inaugural Kate Laver Foundation Tennis Invitational at BIGHORN. Inspired by 10-year-old Kate Laver, born with Cerebral Palsy, the Laver family and their foundation is dedicated to providing equipment and support services to special needs children, their families, and selected local non-profits serving children with special needs.

"What a wonderful first event for this new foundation," said Angel View's executive director Patti Park. "The BIGHORN community and Kate's family should be proud."

Emceed by comedian Jon Lovitz, the tennis matches featured Taylor Fritz, Bjorn Fratangelo, the doubles teams of Bob and Mike Bryan and Luke and Murphy Jensen. A dinner and entertainment portion followed with spectacular one-of-a-kind silent auction items and the foundation raised more than \$750,000.

Just a few weeks ago, Angel View was awarded \$100,000 in grants toward equipment for our residential homes and our outreach family stabilization services.

We're inspired by Kate, her story and her kindness to her friends at Angel View.

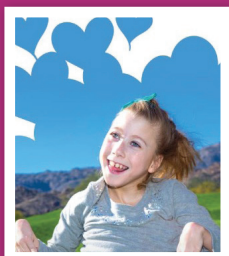

## THE YEAR IN REVIEW

From the opening of our new and expansive clearance center in Desert Hot Springs, a move of our administration offices to Cathedral City and climbing to more than 600 young children and families served through our Outreach services, Angel View's fiscal year of 2016-17 was packed with everything from new programs for our clients – and for our community.

We began our year with a focus of expanding our Family Stabilization Outreach Program, started the process transitioning some of our active residents toward the Supportive Employment/Paid Internship Program and added community clients and additional resources to our Therapeutic Day Program.

"We have been able continue our work to help our clients thrive both at home and in our community," said Angel View executive director Patti Park.



"We are expanding our resale side and our programs – and for our 400-plus employees, it's for our children and adults."

All this was made possible through people like you who donated to our resale stores, shopped for vintage finds, dug deep for an extra 50 cents at the register or even attended our most successful Fashion Show. Along the way we garnered significant grants for our fledging services, added to our transportation fleet and celebrated with our clients in reaching their maximum potential.

They can do more and we have more to give. We hope you do, too.

### FOCUSING FORWARD

We've developed our Strategic Plan and it's already in motion with the theme of Our Face, Our Focus toward 2020. Our service expansion has a clear goal and that's to enhance the lives of our Angel View community whether living with our care in our 19 residential homes, as an active participant of our Day Program or through the assistance of our Outreach team. And with your continued generosity from your closet and your wallet, Angel View continues its mission. In the fall, we're focused on another successful Great

Autos of Yesteryear Car Show, the return of a spectacular Barry Manilow Gift of Love benefit concert at the McCallum Theatre and our New Year's Eve Day Swim, both in December. For 2018, our calendars are marked for January 25, our annual Fashion Show fund-raiser, to be held at the elegant Ironwood Country Club and celebrating the Lantern Festival. In March, we'll be at the concerts at The Gardens on El Paseo. We're six decades strong and focused on today – and to the future of our clients.

## 2017 MILESTONES MADE POSSIBLE THROUGH YOUR SUPPORT!

70

New families in the  
Family Stabilization  
program



300+

New families  
assisted

600+

Children served



40,000+

Clients trips  
in wheelchair  
accessible vans



91,200

Hours of supervised Day  
Program care



200,000+

Medical miles reimbursed

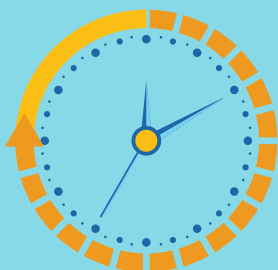

1+  
MILLION

Hours of direct client care

## FROM THE DESK OF



**PATTI PARK**

Executive Director

As Angel View begins a new fiscal year I wanted to share with you a few of our program successes from this past year. We provided 24/7 care to 114 clients living in our 19 homes and Day Program services to 85 clients. In both programs, each client has an individual service plan designed to assist them in reaching their maximum potential. In addition, we are in the



process of being approved to include an employment component for a number of our Day Program clients. We added Family Stabilization to our Outreach Program enabling our Outreach staff to provide a holistic approach serving the entire family ensuring that the child with a disability has strong family support. Lastly, we are very excited about our recently completed Strategic Plan that guides us as we look to new programs and services.







On behalf of all of the people Angel View serves, Thank You!

Our successes are your successes. We couldn't provide services and programs without our wonderful donors, our grantors, our event attendees, our Resale store donors

and customers, our dedicated employees and volunteers. Thank you for helping children and adults with disabilities live their best life.

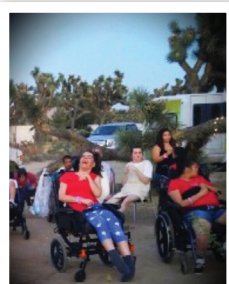

## CAROLE HAES LONDON

Board President

As summer continues, everyone at Angel View is working hard to fulfill our mission of helping those with disabilities live up to their maximum potential. Summer fun days have been enjoyed and our Family Stabilization staff is busy helping families in our community who have children with disabilities. Angel View cannot do this work without YOU. Your donations - to our stores and to our programs - make lives better, one life at a time. The Board of Directors thanks each one of you for your wonderful support of Angel View's mission.



## TRACY POWERS

Resale Stores GM

We are proud to report that nearly 100 percent of all your donations received at our resale stores generate revenue for the organization, either through sales or bulk sales/recycling. The convenience of operating in a geographically small trade area results in many of the stores generating sufficient walk-in donations to be fully self-supporting. In fact, 90 percent of donated inventory is provided by local residents bringing donations directly to the stores. The remaining 10 percent, which includes most of the furniture inventory, is picked up by Angel View's fleet of 12 cargo trucks. With our new clearance center in Desert Hot Springs (the other is in Hemet), combined with our 19 resale stores, Angel View is the largest thrift store operator in the Coachella Valley and the second largest in the combined areas of Riverside and San Bernardino counties. Thank you for all of your donations.

## ANGEL VIEW STORES SUCCESSES

Individual items sold:

**2,480,059**  
In our Resale Stores



**686,608**

In our two clearance centers

### THE TOP 4 MOST DONATED ITEMS VIA HOME PICKUPS ARE:



**#1 5,667**

Dining Chairs



**#2 3,473**

Paintings or pictures



**#3 2,442**

Recliners/Easy Chairs



**#4 2,391**

Sofas

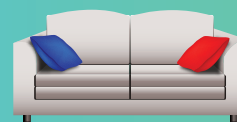

### FAST FACT:

**24%**

of the total units sold were in women's clothing and coincidentally,



**24%**

of total sales were in women's clothing.



### GOOD CAR-MA

**62** Donated Cars, Trucks & Vans



**\$107,480**

Revenue from Cars, Trucks & Vans

### ROUNDING UP

**\$87,193**

Accumulated at the stores in donations



**50¢**

Donations averaged 65¢ per donation.

Number of times cashiers rang in "donation" on their registers:



**133,291**

# FAMILY STABILIZATION TAKES HOLISTIC APPROACH

*Each year since launching Angel View Outreach in 2012, we've worked with hundreds of local kids with disabilities.*

This past year, thanks to grants from Desert Healthcare District, the S.L. Gimbel Foundation Advised Fund at The Community Foundation – Inland Southern California, and most recently, the Kate Laver Foundation, we're able to take the program to the next level.

Many times, families devote so much time and attention to the child with a disability, the family system suffers. Our new Family Stabilization component takes a holistic approach to resolving family issues. Our team has made great progress assisting families throughout the valley.

Just a few months ago, we met Al, 17, who recently moved from Mexico with his parents and 10 siblings. All are documented, but Al has not yet been given a formal diagnosis in the U.S. Now residing in North Shore, Al's mother sought assistance to obtain a proper diagnosis for Al who was born with Cerebral Palsy and also suffers from Hallermann-Streifff syndrome, a rare, congenital condition characterized mainly by abnormalities of the skull and facial bones, sparse hair, eye abnormalities, dental defects, degenerative skin changes, and proportionate short stature.

Angel View's case management is assisting with services and completing forms for Inland Regional Center, California Children's Services, Inland Empire Health Plan, and obtaining medical appointments. The team is also looking to contribute with finding an appropriate adaptive wheelchair for Al.



Currently, members of the family – and mostly his mother – carries the 53-pound teen.

Al's mother was also having difficulty with obtaining services due to language barrier. Angel View's bilingual outreach team is currently working with United Cerebral Palsy, Family Resource Center and Inland Regional Center to obtain a current diagnosis and get Al the services needed before the age of 18.

We look forward to continuing our work. If you need help or know someone who needs assistance, call (855) AV-KIDS.

## GRANTS SUPPORT PROGRAMS & SERVICES

Grants and donations are the lifeblood of all nonprofits and Angel View is no exception. Thanks to the incredible generosity of individuals, foundations, and government funders, last year, we were able to launch new services, expand existing programs, improve our homes and enhance our transportation program. Funders are all listed in this report, but special thanks goes out to:

### ANGEL VIEW OUTREACH

Anderson Children's Foundation, Champions Volunteer Foundation, City of Cathedral City, County of Riverside, Desert Classic Charities, Desert Healthcare District,



S.L. Gimbel Foundation Advised Fund at The Community Foundation, Piranhas Swim Team, Wonderful Giving

### RESIDENTIAL HOMES AND DAY PROGRAM

Auen Foundation, H. N. and Frances C. Berger Foundation, City of Indian Wells, City of Rancho Mirage, Coeta and Donald Barker Foundation, Edison International, Newman's Own Foundation, Rotary Club of Palm Springs Foundation, Webb Foundation, Union Bank Foundation, Wells Fargo Foundation

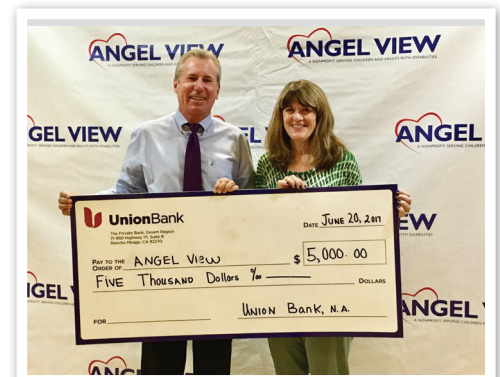

### TRANSPORTATION SERVICES

California Energy Commission, Caltrans, City of Palm Desert, County of Riverside Purchasing and Fleet Services, Jewish Federation of the Desert







# CONGRATULATIONS SUPERVISOR PEREZ

## ANGEL VIEW BOARD MEMBER V. MANUEL PEREZ

was appointed as Riverside County's Fourth District Supervisor in May, filling the seat left vacant by the death of John Benoit. Perez grew up in the Coachella Valley and was a teacher in the Coachella Valley Unified School District. He earned his bachelor's degree from the University of California, Riverside, and a Master of Education degree in administrative planning and social policy from the Harvard Graduate School of Education.

As an assemblyman from 2008 to 2014, Perez represented the 80th District, which encompasses eastern Riverside County (Cathedral City to Blythe) and all of Imperial County. He was a former school committee member for the CVUSD and was most recently with Borrego Health, directing governmental and strategic affairs.

"We have a lot of work to do together as a district," said Perez, who will be a Director Emeritus for Angel View. "I will be reaching out to all communities in the form of listening tours to better understand the concerns of my constituents."

## START WITH A SMILE

Shop at [smile.amazon.com](https://smile.amazon.com) and Angel View receives a donation



If you shop on Amazon, Angel View receives a donation directly from Amazon from your purchase. All you have to do is sign up at [smile.amazon.com](https://smile.amazon.com), type in Angel View as your charity and Amazon does the rest.

Here's information about registration and AmazonSmile for Angel View

**What is AmazonSmile?** AmazonSmile is a simple and automatic way for you to support Angel View every time you shop, at no cost to you. When you shop at [smile.amazon.com](https://smile.amazon.com), you'll find the exact same low prices, vast selection and convenient shopping experience as Amazon.com, with the added bonus that Amazon will donate a portion of the purchase price to Angel View.

**How do I shop at AmazonSmile?** Simply go to [smile.amazon.com](https://smile.amazon.com) (not [amazon.com](https://amazon.com)) from the web browser on your computer or mobile device.

**How do I select Angel View to support when shopping on AmazonSmile?** On your first visit to AmazonSmile [smile.amazon.com](https://smile.amazon.com), you need to select Angel View to receive donations from eligible purchases before you begin shopping. The selection is remembered, and then every eligible purchase you make at [smile.amazon.com](https://smile.amazon.com) will result in a donation.

**Can I use my existing Amazon.com account on AmazonSmile?** Yes, you use the same account on Amazon.com and AmazonSmile. However, you must begin with [smile.amazon.com](https://smile.amazon.com). If you forget the word smile, there is a reminder prompt. Your shopping cart, Wish List, wedding or baby registry, and other account settings are the same.

**Which products on AmazonSmile are eligible for charitable donations?** Tens of millions of products on AmazonSmile are eligible for donations. You

will see eligible products marked "Eligible for AmazonSmile donation" on the product detail pages. Recurring Subscribe-and-Save purchases and subscription renewals are not currently eligible.

**How much of my purchase does Amazon donate?** The AmazonSmile Foundation will donate 0.5% of the purchase price from your eligible AmazonSmile purchases. You'll even see how much has been donated!

**So remember to start with a SMILE!**

Go to [smile.amazon.com](https://smile.amazon.com) to shop and support Angel View.

## BARRY IS BACK

**Manilow's Gift of Love concerts return to McCallum**

Palm Springs resident Barry Manilow will perform five holiday concerts to raise funds for 25 charities in the Coachella Valley. The events will be Dec. 12, 13, 15, 16 and 17 at the McCallum Theatre. Angel View will benefit when you purchase a ticket and designate Angel View as your charity of choice.

Detailed information is available online at [www.agiftofloveiv.com](http://www.agiftofloveiv.com). Tickets will not be available at the McCallum box office and note that some seats have already sold out.



**BARRY MANILOW'S  
A GIFT OF LOVE IV  
Benefit Concerts**  
5 Special Concerts Benefitting  
25 Special Charities  
**DECEMBER 12, 13,  
15, 16, 17, 2017**  
MCCALLUM THEATRE  
PALM DESERT, CA

Tickets available exclusively online at [www.agiftofloveiv.com](http://www.agiftofloveiv.com) or by phone at (424) 298-4818. General tickets range from \$30 to \$300. VIP tickets range from \$400 to \$2,000 and include special access and benefits.

**Please remember to select Angel View in the drop down menu when purchasing your tickets.**

# 2017 DONATIONS

## \$100,000 - \$500,000

Robert and Eileen Pollock Family Trust

## \$50,000 - \$99,999

S.L. Gimbel Foundation Advised Fund at The Community Foundation – Inland Southern California

Desert Healthcare District

Riverside County Purchasing and Fleet Services

## \$25,000 - \$49,999

H.N. and Frances Berger Foundation  
Caltrans

Jewish Federation of the Desert

## \$10,000 - \$24,999

Auen Foundation

Coeta and Donald Barker Foundation

City of Cathedral City

City of Indian Wells

County of Riverside

Desert Classic Charities

Lillian DeSimone

Great Autos of Yesteryear

Dale and Carole Haes Landon

Donna MacMillan

Newman's Own Foundation

Arthur and Patty Newman

## \$5,000 - \$9,999

Anderson Children's Foundation

Mike and Cindy Brody

California Energy Commission/Institute for Transportation Studies

Champions Volunteer Foundation

City of Palm Desert

Edison International



James Houston  
Robin and Nicola Kennedy  
Kind World Foundation  
McConnell Living Trust  
Mountain View Services  
Union Bank Foundation  
Ms. Joan Waitt  
Wonder of Dinosaurs

## \$2,500 - \$4,999

City of Rancho Mirage  
Desert Air Conditioning  
James and Kathryn Duncan  
Gerald and Martha Lemke  
Jan and David McNair  
Anita and Howard Richmond Foundation, Inc.  
Rotary Club of Palm Springs Foundation  
J. Kevin Stahl  
The Gardens on El Paseo  
Wells Fargo Foundation

## \$1,000 - \$2,499

Altura Credit Union  
Mayim Bialik  
Mike Bizier  
Mr. and Mrs. Chuck Chisholm  
Commodore and Teresa Collins  
Dr. and Mrs. Phillip Dreisbach  
David and Suzanne Etheridge  
Galen Family Foundation  
Georgie's Alibi Azul  
Giving University  
Yolanda Linares  
Harold Matzner  
Kay McClung

Juanita Miller  
Nancy Miller  
Ki Mobility  
Aubrey and Court Moe  
Sandra O'Heir  
J.R. Navarro and Associates  
Northern Trust  
Donald Root  
Mary Small  
Toucans Tiki Lounge  
The Webb Foundation  
Mr. and Mrs. J. Weeks  
Wonderful Giving  
Zantman Residual Trust

## \$500 - \$999

Heidi and Noam Arzt  
Jerome and Anastasia Angel Charitable Foundation  
Lauri Aylaian and Leo Fuller  
Lewis Baskerville  
Sheryl Benoit  
Church of the Happy Wanderer  
County of Riverside  
CVSPIN, Inc.  
James Collins  
Steven Erickson and Steven Degenhardt  
Evolve Arts  
Maryanov, Masden, Gordon, and Campbell, CPA  
Michael and Barbara McCarty  
Sean McGrath  
Arthur and Dorothy McIntire  
Phyllis Park  
Peace and Praise Fellowship  
LaWanda Pennels  
Piranha Swim Team, Inc.  
Felicia Present  
Dr. Peter Scheer  
Charles and Joan Werner

## \$250 - \$499

Anonymous  
William Cameron  
Cord Media  
Richard Cromwell  
Linda and Joe DeBernardi  
Karen Faulis  
Dennis Feeney  
Ed Fransiak



Sandy and Claire Goner  
 Debbie Graves  
 Randy Hansen  
 Harriette Hirsch  
 Rick Hutchison  
 JEWISHcolorado  
 Ronald Johnson  
 Judith Keel  
 Henry and Alice Kotzen  
 Dr. Ronald H. Malloney  
 Steve Newman  
 Palm Springs Disposal Service  
 Jettie Purvis  
 Cathy Richards  
 Jane Sackrisson  
 David Sawaya and Joanne Tyler  
 Spinello Companies, Inc.  
 TAB Insurance Services  
 Cynthia Tracy  
 Lindsey Valenzuela  
 Chris Vargo  
 Dee Wambaugh

## \$101 - \$249

Jerome Angel  
 Kimberly Angel  
 Eva Alvarado  
 Janet Callender  
 John Collins  
 Brenda Connors  
 John Compton  
 Lane and Joyce Cox  
 Ian Crawford  
 Carolyn Deatherage  
 Marshall Fisher  
 Joseph and Karen Fonzo  
 Robert Frantal  
 Fine Gelfand  
 Joseph Giarrusso  
 Mr. and Mrs. Aron Grossberg  
 Evica Guevara  
 Mark and Cheryl Harmon  
 Anne Holland  
 Hansi Hughes  
 Patrick Hurley  
 Henry and Carolyn Jackson  
 Ronald and Barbara Kartzinell  
 Sandra Lennen  
 McCallum Theatre  
 William H. and Susan E. McConnell  
 Alice Rand-Moiola  
 Bhaskararao and Padmavathi Nalam  
 Shirley Randolph  
 Sandy Sapa  
 Delight Saxton  
 David Suss  
 Carol Tenwalde  
 Carol Wheeler  
 Loretta Zavatt

## \$100

David and Colleen Alter  
 Alpha Delta Kappa  
 Joel and Michalena Appel  
 James Benshoff  
 Justin Benshoff  
 Gino and Lindi Biggi  
 Gregory Branzetti  
 Paul Bruggemans  
 Robert Bryant  
 Cathedral City Car Wash  
 George Cheng  
 Michael Clinton  
 Elizabeth Cram  
 Edith Daniels  
 Gary Deeb and Kathy Ianitelli  
 Hillary Donnelly  
 Andrew Erickson  
 Robert Fey  
 Nancy Fine  
 Kelly Foster  
 Nancy Friedland  
 Frank and Alvera Gaeta  
 James Geffner  
 M. Gialdini  
 Michael Goodrick  
 Curtis and Susie Green  
 Roberta Gregerman  
 Richard Howland  
 Gail Hromadko  
 Bonnie Hudson  
 Emma Velador-Hyzy  
 R. Scott and Mary C. Jenkins  
 Pandora Johnson  
 Gwen Joseph  
 Stanley and Teresa Kangas

Glenn Keryluk  
 Tedd Kessell  
 Knights of Columbus, Council 3215  
 Steve and Beth Leeds  
 Joseph Lundy  
 James Malcolm  
 Barry and Shelley Mantell  
 Chip Marler  
 Patrice Martinez  
 Maruszewski Living Trust  
 Eric Maryanov  
 David Merrill  
 Sara Meslow  
 Beverly Murray  
 Steven Niethamer  
 Sandra Ovesen  
 Charles Paglia  
 Wayne Pan  
 Albert Patterson  
 Pamela Peery  
 Jean Penn  
 Katey Ellen Price  
 Al Reichle-Rei  
 Nancy Rommel  
 Kerrie Pennington-Roque  
 Betty Schaffer  
 Ron Schmidt  
 Jude Schwendenwien  
 John Siegel  
 Robert and Helga Slagle

## IN MEMORIAM

Our deepest condolences to the many friends and family of John Furbee, whom Angel View board member Henry Kotzen often called, "Mr. Desert Hot Springs." Furbee, a businessman, land developer and a former Angel View board president, died last month but is remembered fondly by our organization for his fun-loving nature, kindness and generosity.

Angel View's fourth transitional resident home was built on land donated by Furbee and the Jasper Huckabees. Opened in 1992, the house was dedicated to Dr. Herbert Adelstein, a member of Angel View's board of directors for 14 years. Five years later another home was built and named in



Furbee's honor. Then, in 2002 Furbee donated the property at Cactus and Granada and had this home named for another longtime board member; past president and friend, Mel Haber.

Today, "Mr. Desert Hot Springs" would be proud of the 12 Angel View homes throughout his beloved city. Furbee was 87.

Don Spucie  
Margaret Steenrod  
Neal and Kam Shehly  
Corbin DeKalb Stevens III  
Robert Smith  
Robert Stroud  
The Barracks Bar  
John Twomey  
Vonda Lea Weems  
James Wegge  
Jennifer Weiss  
William and Elizabeth Wickham  
Zadek Family Foundation

## \$5 - \$99

Kiff Achord  
Tamalah Alger  
Sandra Akre  
Alice Benedict  
Barbara Bentley  
Jean Blomberg  
Dr. Francine Bradley  
Robert Breitel  
H. William Brown  
Kathie Brown  
Sharon Carney  
Jack Chang  
Francis Chapman  
Anita Chatigny  
Marilyn Chernis  
Nancy Claxon  
Mariam Cronin  
Donald Dahlquist  
Mark Davis  
Pam Davis  
Leonard Depaola  
Lanaya Dix  
G. Eldrige  
Mitch Engleman  
Kenzie Erickson  
Samira Esslami  
Barbara Ewing  
Mary D. Farrell  
Sandra Sue Fox  
Candace Glendening  
Mark Grabhorn  
Duke Graham  
Susan Gray  
John and Shelly Gonnello  
Luc Goulet  
James and Peggy Greenbaum  
Judy Gronkowski  
Marcella Halter  
Marian Hargrave  
Richard Hart  
Cynthia Hicks  
Jack Horn  
Alan Hooker

William Horton  
Robert Irvine  
Shelby Jens  
Paul Jochau  
Beth Johnson  
Nezam Kamiab  
Edana and Abby Kartzinel  
Heather Kartzinel  
John and Barbara Kennedy  
Gary Kettman  
Doris Klabacha  
Virginia Krumb  
Norma Lamoureaux  
Bernard Leibov  
Mary Levy  
Peter Li  
Kenneth and Diane Lilienfeld  
Ernesto and Martha Luna  
Millie Luszczak  
Sheri Malmborg  
Michelle Marcus  
Phyllis Marks  
Catherine Masciola  
Jim Miller  
Mark Moench  
Dan and Dorene Myers  
Alexandria Napier  
James and Barbara Nelson  
Thoma Nichols  
Rabbi and Mrs. Jordan Ofseyer and Veda  
David Paisley  
Palm Springs Aerial Tramway  
Palm Springs High School  
Pat and Patti Park  
Yvonne Parks  
Leona Pecsí  
Ruth Kaplan-Pollack  
Stephen Ramnytz  
Carleen Riach  
Robert and Sally Richards  
Catherine Rips  
Jamie Rosiak  
Maria Sanchez  
Gail Sand  
Mary Jo Santori  
Robert and Diana Schenkman  
Rosalin Schiller  
June Selvan  
Steven and Lisa Serbus  
Todd and Tina Shaw  
Scott Sherman, PhD  
Evelyn Simon  
Stephen Simoni  
Gene Snyder  
Nancy Stevens  
Allison Sudek  
Mark and Teresa Sylvester  
Douglas Taliaferro  
Patti Thinger

Brenda Vosbein  
Harold and Lee Weinstein  
Mayer and Joan Weinstein  
Alison Williams  
Martin Williams  
Beatrice Wohl  
Phyllis Woll  
Ken Yount

## DONATIONS OF GOODS AND SERVICES

American Cab  
Janet Arizaga  
Bradford Portraits  
Broken Yolk Café  
Norman Bruck  
Calliope Joy Foundation  
Capizzi's Cheesecakes  
Castelli's  
Michael Choy  
Classic Club  
Desert Cities Church of Christ  
Disneyland Resort  
Sandy Edelstein  
Eight4Nine  
Elmer's Restaurant  
Exotic Motors  
Extended Stay America  
Fantasy Springs Casino  
French Corner Bakery  
Ken Gargano  
Elayna Garcia-Friedberg  
Alan Goldstein  
Dr. Sanford Greenberg  
Hi-Lo Desert Golf Superintendent's Assoc.  
Samuel Hinds  
Donald Janson  
Jillian's  
Joshua Basin Water District  
Kaiser Permanente  
Maria Kefalas, PhD  
Tom Kiem  
Koffi  
Loma Linda UMC East Campus  
Eileen Macas  
Mario's Tile Care and Concrete Cleaning  
McCormick Auto Auctions  
Jen McLaughlin  
Rich and Lori Mendez  
Mosaic Wine Alliance  
Connie Neill  
Drew Newton  
Frank Oribe  
Pacifica Seafood Restaurant  
Palm Canyon Theatre  
Palm Springs Art Museum  
Palm Springs H.S. Rotary Interact Club



Brad Prescott  
 Kent Robbins  
 Robert and Sharon Rose  
 Rotary Club of Palm Springs  
 Rick St. Amant  
 David and Vickie Scott  
 Heidi Shepherd  
 Holly Smith  
 Spencer's Restaurant  
 South West Towing  
 Beau Stinnette  
 Total Wine & More  
 Trinity LWML  
 Trio Restaurant  
 Two Bunch Palms Resort & Spa  
 Venus De Fido  
 Wally's Desert Turtle  
 Westin Mission Hills  
 Julie Woods

## HOW TO NAME US AS A BENEFICIARY

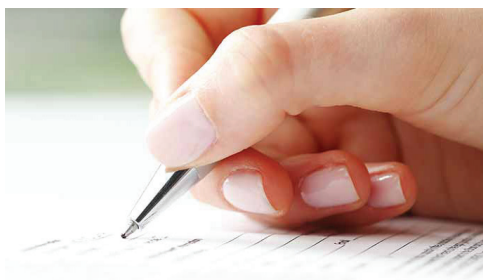

Contact your retirement plan administrator, insurance company, bank or financial institution for a change of beneficiary form. Decide what percentage you would like Angel View to receive and name us, along with the percentage you chose, on the form. Return the updated form to your plan administrator.

# THANK YOU ALL FOR GIVING

# LEGACY CIRCLE

## WHERE THERE'S A WILL, THERE'S A WAY

Designate your assets for life-changing programs at Angel View. If you are looking for an easy way to support Angel View but can't part with assets today, consider designating us as the beneficiary of your retirement plan assets, insurance policies or annuities. These gifts are simple and offer peace of mind since they can be altered at any time.

Please consider the following options:

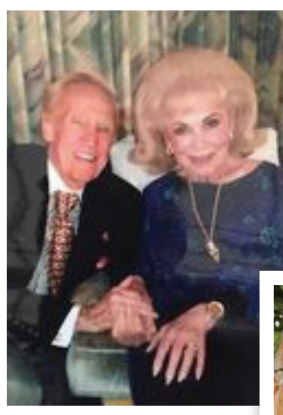

**Retirement plan assets** make a tax-wise gift to Angel View. If your loved ones are the beneficiaries of your retirement plan assets, federal income taxes may erode up to 39.6 percent of the amount they receive from that plan. In contrast, as a non-profit organization, Angel View is tax-exempt and eligible to receive the full amount and bypass any federal taxes.



**Life insurance** is a low-cost way to provide a large gift. You could select Angel View as primary or contingent beneficiary. As a contingent beneficiary, we only benefit if your primary beneficiary predeceases you.

**Commercial annuities** carry income tax burden making your selected beneficiary responsible for paying the income tax due on the growth of your annuity. The tax burden makes these assets a popular choice to leave to Angel View because we, as the recipient, can eliminate the tax bill on the portion we receive. Just contact Angel View at (760) 329-6471, email for more information to [info@angelview.org](mailto:info@angelview.org). As a 501 (c)(3) not for profit organization, all gifts to Angel View are tax deductible as allowed by law.

Angel View, Inc.  
 67625 E. Palm Canyon Drive  
 Suite 7-A  
 Cathedral City, CA 92234  
 Phone: (760) 329-6471  
 Fax: (760) 329-9024  
 Email: [info@angelview.org](mailto:info@angelview.org)  
 Website: [www.angelview.org](http://www.angelview.org)  
 Facebook: Angel View, Inc.



**THE LEGACY CIRCLE**  
 Ensuring the Future of Angel View



# STORIES FROM THE FIELD

## WE'RE HELPING CHILDREN THROUGH YOUR DONATIONS TO ANGEL VIEW OUTREACH



A family from Palm Springs came to Angel View seeking assistance applying for Medi-Cal and Cal-Fresh benefits after the head of household lost their job. The family has a child with Autism. After conducting the initial intake, it was determined the family was in need of family stabilization services.

### *Case management focus for the family is:*

1. Assist in the application process
  - a. Medi-Cal
  - b. Cal-Fresh
  - c. English to Spanish translation
2. Budgeting
  - a. Financial form (monthly expenses)
  - b. Utility Assistance (CARE)

The family's goals have been met. Case manager assisted family in translating and completing applications and all requested documents for Medi-Cal and Cal-Fresh benefits. Case manager helped the family in budgeting and adjusting to the recent job loss by reviewing their monthly expenses and referring them to local resources like FIND Food Bank. The family was also enrolled in the California Alternative Rate for Energy program (CARE) which provides a monthly discount on utility bills for low to moderate income households.



A family from Whitewater came to Angel View seeking mileage assistance after being referred by Inland Regional Center. The family of seven has three children with disabilities and special needs and lost their fourth child, who had a diagnosis of Cerebral Palsy, in 2016. The mother also has a delay. After completing the intake process, it was evident the family needed further assistance.

### *Case management focus for the family is:*

1. Assist in the application process
  - a. Medi-Cal
  - b. SSI
2. Educate client on the importance of completing forms in timely matter
  - a. Advocating for self and client



A family from Desert Hot Springs came to Angel View seeking advocacy services for their child who has a diagnosis of Down Syndrome. This is the child's third year in school and was removed from a high functioning class to lower level. Parent's needed assistance in the IEP process as well as other areas.

### *Case management focus for the family is:*

1. Advocating for client and ensuring child succeeds academically
  - a. Working with school district/IEP team
  - b. Translate from English to Spanish
  - c. Understand assessment process
2. Scheduling
  - a. Making a calendar to set and keep appointments
3. Budgeting
  - a. TRIP (medical miles reimbursement)

The goals for this family have been met. Case manager assisted family through the IEP and assessment process which measured the child's functioning. Child was moved back from low level to higher level class. Case manager is actively working with parents in scheduling appointments for child because parents feel they are unable to due to their language barrier. Case manager is also helping family fill out TRIP forms on a monthly basis.

The progress with this family is ongoing. Case manager assisted family in applying and obtaining Cal-Fresh benefits, need met. Case manager is assisting mother obtain SSI benefits for one of the children. Need was met. TRIP was granted and case manager helps parent complete TRIP forms on a monthly basis. Case manager is working with family to obtain services for children and parents. A calendar is also being created to meet the needs of each child.

3. Resources
  - a. Link family to local resources
  - b. Parent Support Groups (Grief)
4. Scheduling
  - a. Making a calendar to set and keep appointments



ANGEL VIEW WOULD LIKE TO SAY

# THANK YOU TO OUR SUPER SUPPORTERS!

## Robert and Eileen “Mike” Pollock Family Trust



**Lillian DeSimone**



**Jewish Federation**  
OF THE DESERT



**Dale and Carole Haes Landon**



**COETA AND DONALD  
BARKER FOUNDATION**



**County of Riverside**  
**Purchasing & Fleet Department**

**Donna MacMillan**



## PETER'S VOICE

By Peter Li  
Angel View Resident

This January was my 10-year anniversary living here at Angel View. I wondered what this year would bring.

I never thought of myself as an author, but life just has too many stories to tell, so my computer and I would become intimate friends over the past year. I have always had a manuscript of my autobiography in my computer for many years and I have never encouraged myself to finish it. I didn't know what to do with it or how to find a publisher and stuff like that. I didn't know anyone that could help me.

A few years passed and Carole Haes Landon came in my life. She became an Angel View board member (and is now board president). I told her about my book and she asked if she could read it. She was so inspired by what I had written and asked me if I would finish it. I attempted that but I was feeling kind of scared to go through my book and edit it.

This year, Carole emailed me and said, "Peter, your book needs to be shared with everyone. If I find you a publisher, will you finish it?" The pressure was on and in a few months, I finished. I didn't care how many pages. The important thing was to get it on paper. Carole found a publisher, we met with Joseph Castaneda, the owner of Overboard Ministries. I got a book contract a month later. I was so excited. Carole helped with the contract and she paid the publishing fee for me.

For the next few months, I spent at least two hours a day editing. It was an emotional roller coaster reliving my past over and over. My heart was aching every day. I lost count on how many times I've gone through it. It nearly broke me, but I pushed on until I was happy with it. It's been a long process but I did learn a lot about the process. It's almost done. Maybe I'll be on the Ellen DeGeneres Show.

Who knows what the future holds for me. Thank you Carole and Joseph for this opportunity. :)

# CALENDAR

## OCTOBER

### Car Show



Angel View will once again be the recipient from the 9th annual Palm Springs Casual Concours car show on October 21 at the Doubletree Resort/Desert Princess in Cathedral City. Great Autos of Yesteryear's car show features more than 100 classic and exotic cars and attracts 100s of attendees. The group is the largest gay and lesbian car club on the West Coast with almost 1,000 members, owning over 2,600 cars. Visit [www.greatautos.org](http://www.greatautos.org) and watch for upcoming details.

## DECEMBER

### Gift Of Love Concert



Barry Manilow will perform five holiday concerts to raise funds for 25 charities and Angel View will benefit when you purchase a ticket and designate us as your charity of choice in the online drop-down menu. The concerts will be held at Palm Desert's McCallum Theatre on December 12 and 13 and December 15, 16 and 17. Tickets are available at [www.agiftofloveiv.com](http://www.agiftofloveiv.com) or by phone at (424) 298-4818.

## DECEMBER

### Swim For Angel View

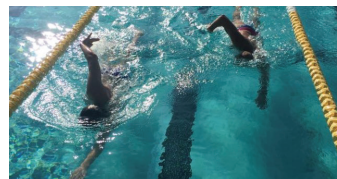

The brainchild of longtime Angel View supporter and avid swimmer Steve Erickson, this event celebrates its sixth year with dozens of swimmers diving in on the morning of December 31. Swimmers obtain sponsors and swim up to 10K for Angel View. Expansion to more locations is in the works and all proceeds benefit Angel View. Last year's record-setting event raised more than \$16,000.

## JANUARY

### Lantern Festival Fashion Show



Celebrate the start of the Chinese New Year with our annual Fashion Show and Luncheon on January 25 now at the spectacular Ironwood Country Club in Palm Desert. An Asian themed event is on tap with an outdoor shopping, raffles, dining, fun, and a fashion show featuring items from our own Angel View resale stores. Some of our Angel View clients will model. Don't miss it.



*Donating from your closet and your wallet. It's as easy as 1-2-3...*

**There are easy ways to help our children and adults with disabilities.**

1. **Donate online** by visiting [www.angelview.org](http://www.angelview.org)
2. **Mail checks to Angel View**  
67625 E. Palm Canyon Drive, Cathedral City, CA 92234
3. **Donate to our resale stores** with drop off locations near you or contact us to arrange a pick up at 866-670-8666.

**Join us on social media.**

1. Head to our Facebook Page (Angel View, Inc.) and see the photos and stories of our clients – “like” us – and “friend” us. Join our Legacy Circle or Adopt a House.
2. Follow us on Twitter (@angelviewcv), check out our latest fundraising activities and you can be part of providing Outreach activities for disabled children.
3. See the latest postings on Instagram (angelviewcv) from our resale stores that support our residential clients and therapeutic day program.

Contact Angel View at:  
(760) 329-6471 or email for more information to [info@angelview.org](mailto:info@angelview.org).



## GOVERNING BOARD

Carole Haes Landon  
PRESIDENT

Henry Kotzen  
VICE PRESIDENT

Kira L. Klatchko  
SECRETARY

Helene Kalfuss, Ph.D  
TREASURER

Rudy Barela  
DIRECTOR

Robert Hargreaves  
DIRECTOR

Rich Wheeler  
DIRECTOR

Walter Johnson, MD  
PRESIDENT EMERITUS

V. Manuel Perez  
DIRECTOR EMERITUS

Martin H. Russell, Ph.D  
DIRECTOR EMERITUS

## MANAGEMENT

EXECUTIVE DIRECTOR  
Patti Park

GENERAL MANAGER,  
RESALE STORES

Tracy Powers

CONTROLLER

Mary Meze

COMMUNICATIONS  
MANAGER

Patricia Myers

## HOW TO HELP

To support our programs, please donate online, [www.angelview.org](http://www.angelview.org), send checks to Angel View, 67625 E. Palm Canyon Drive, Suite 7A, Cathedral City, CA 92234 or donate to and shop at our resale stores, [www.angelview.org/stores](http://www.angelview.org/stores). Thank you.