



# Enhancing Rural Livelihoods

# Harsha Trust - Overview

**Mission** - “To ensure livelihood security and to improve the quality of life of rural poor”

Started more than 16 years ago on Jan 29, 2002 and built considerable trust among communities in Southern Orissa, one of the poorest regions in the country. Registered under Indian Trust Act 1882 .

Outreach as on 31<sup>st</sup> December 2018 :

**8 Districts**

( koraput,malkangiri,nawrangpur,kalahandi,rayagada, kandhamal, ganjam ,nuapada)

**16 Blocks**

**1148 Villages**

**75467 Households**

**Human Capital: 103 Professionals**

(Agriculture, Veterinary science, Marketing, Civil Engg. and Social Science)

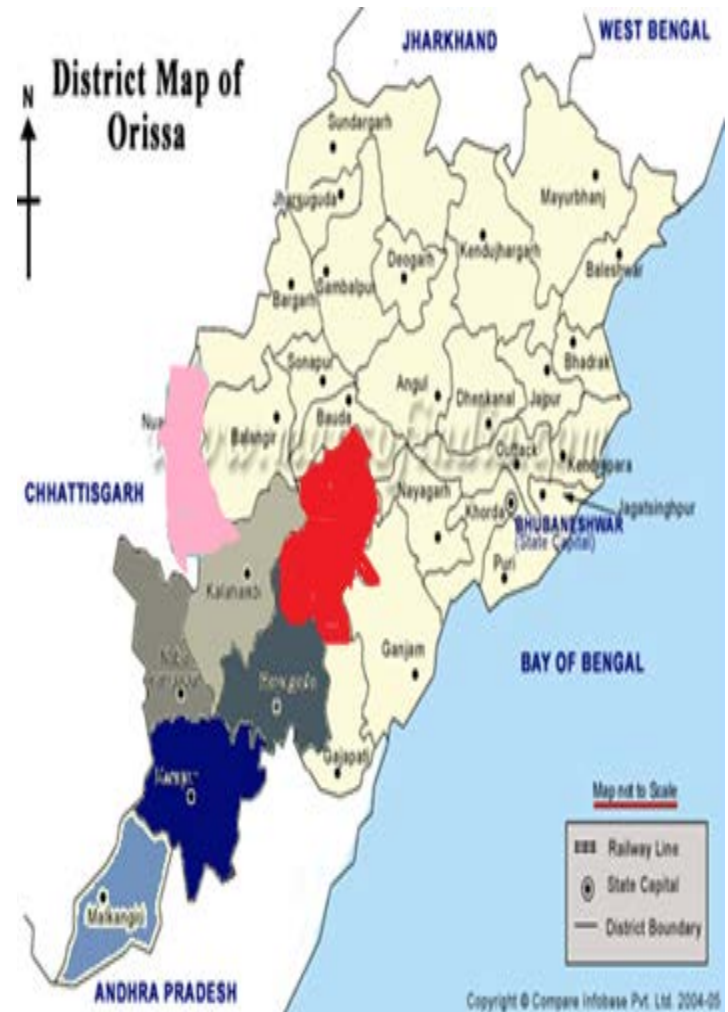

# Organization Structure

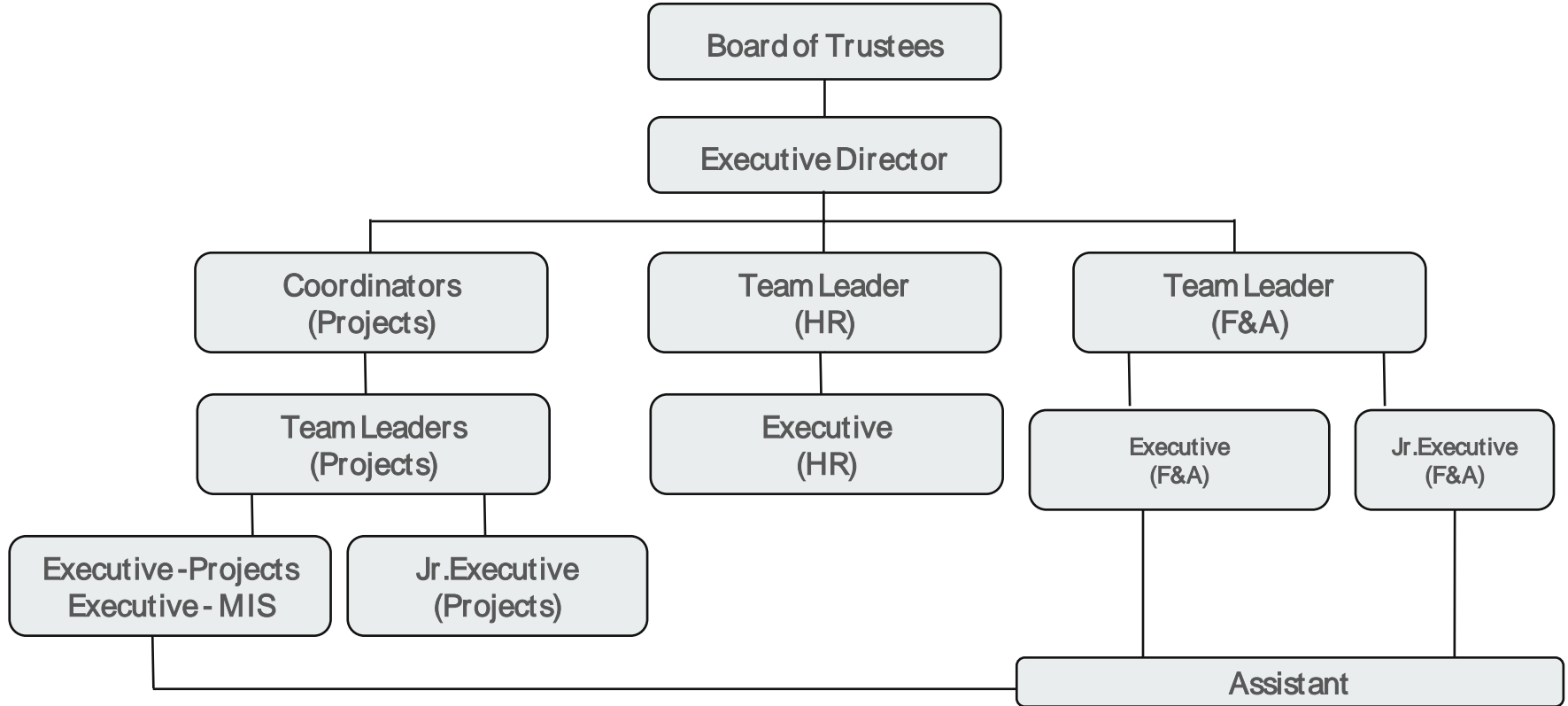

# BOARD OF TRUSTEES

Sr. No.	Designation	Full name
1	Trustee & Chairman	Kalyan Kumar Banerjee
2	Managing Trustee	Haribandhu Panda
3	Trustee	Sujit Mahapatra
4	Trustee	Annapurna Devi Pandey
5	Trustee	Nisha Jamwal
6	Trustee	D.V.RAMANA

**Programmes**

# Institution Building ( SHGs & SHG Clusters )

- Vision building of SHGs on Increased regular savings & internal lending
- Promotion of SHGs clusters
- Capacity building of SHGs & Cluster leaders
- Livelihood planning through SHG clusters
- Promotion of paid services of the PRPs
- 4092 SHGs
- 264 SHG Clusters





# Addressing food & nutrition security

**35000 HHs covered**

➤ Improved Paddy, Millet and Maize Cultivation

➤ Intensification of Pulses



# Commercial Vegetable Cultivation

**15000 HHs covered**





# Integrated Agriculture ( 50 Cent)

- Round the year crop
- Pointed Gourd,Banana,Trellis &Leafy Vegetables
- Bore well, fencing & Solar lifting device
- Annual return – Rs.70000-75000
- 452 hhs covered



# Programmes – NRM based Sustainable Agriculture

- Fruit tree cluster development
- Irrigation through ringwells, dugwells
- Intercropping vegetables & turmeric
- 0.5 - 1 acre/farmer
- 3900 hhs covered





# Irrigation Infrastructure creation

- 285 Solar based irrigation infrastructure
- 75 Diversion based irrigation
- 228 Ring Well
- 259 Bore well
- 366 Farm Pond



# Off – Farm Activities

**5000 HHs covered**

- Broiler Poultry farming
- Backyard poultry farming
- Cooperatives Development
- Market Linkages
- Backward integration with hatchery



# Improved Goat rearing

## 7000 HHs covered

- Regular vaccination through CSP
- Improved shed, feeding and health care
- Mortality reduce by 25-30%





# Education Initiatives

**In Collaboration with Klorofeel Foundation :**

**Objective :** Joyful learning - exploring fun, effective and affordable ways of learning.

**Activities :**

- **Creation and Collection of Teaching Materials**
- **Involving Communities & Saathis**
- **Improving Grade specific competencies of students**

**Achievements :** 46% growth in Learning Outcomes among the students who continued with us all the year.

80% parents contribute for the Learning Centres in some way or in some form.

Teachers in other schools appreciate the efforts of our Saathis on witnessing the learning abilities of our students

<b>Nos of KLCs Started</b>	<b>10</b>
<b>Nos of KLCs Currently Running</b>	<b>7</b>
<b>Nos of Saathis</b>	<b>11</b>
<b>Nos of Students engaged</b>	<b>217</b>
<b>Nos of Training Program conducted for Saathis</b>	<b>15</b>
<b>Nos of Exposure conducted for Saathis</b>	<b>2</b>
<b>Nos of Exposure conducted for Students</b>	<b>1</b>
<b>Nos of Assessment done</b>	<b>7</b>
<b>Nos of Parents meeting conducted</b>	<b>7</b>
<b>Nos of education committees formed</b>	<b>6</b>

**INNOVATIONS**



**Summer chilies – 11 hhs , 3 cent  
@Rs.6000 profit**



**Hybrid Paddy – 27P32 , 20% more yield,  
250 hhs**

**Yam cultivation in a patches – 2 Acre**



**Kala zeera ,lal basmati rice – 706  
hhs**



**SUDHA Paddy , 20% more yield , 890  
hhs**



**Battery Sprayer reduce time and drudgery**

# SUDHA PADDY



NON SUDHA 15 Days



SUDHA



NON SUDHA 30 Days



SUDHA



NON SUDHA 25 CM 45 DAYS



SUDHA 45 CM



NON SUDHA 2 TILLERS 55 DAYS



SUDHA 19 TILLERS





**Seed Transplanter reduce labour and seed requirements**



**Bush Cutter reduce time and drudgery**



**Power weeder takes 3.2 hrs per acre than 18.5 hrs**



**Fast growth Goat – 20 kg within 4 months, 114 hhs**



**Green Market , 13 nos , direct selling by farmers**



**Seedling Transplanter – Reduce labour & time**



# ORGANIC MANURE











Preparation and uses of Handi khata, Jeeva Mruta by 250 hhs

The screenshot displays the FAST2SMS web application. The top navigation bar includes the FAST2SMS logo, a user profile icon, the time 07:58 AM, and a notification bell. A sidebar on the left contains menu items: Free SMS, Bulk SMS, Custom SMS, Multimedia SMS, Address Book, Delivery Reports, Transaction History (highlighted), Inbox & Email, Download, and Settings. The main content area is titled 'Transaction History' and features a table with columns: Transaction ID, From date, To date, Amount, and Txn. Type. Below the table, a list of transactions is shown with columns: Trans. ID, Detail, Type, Price, Date/Time, and Action. Each transaction entry includes a 'View Details' link.

Transaction ID	From date	To date	Amount	Txn. Type
Transactional ID	From Date	27-07-2018	Amount	All

Trans. ID	Detail	Type	Price	Date/Time	Action
#10080086	Bulk SMS (1 SMS)	Debit	₹ 0.20	17-07-2018 11:50:00 AM	<a href="#">View Details</a>
#10049804	Bulk SMS (1 SMS)	Debit	₹ 0.20	14-07-2018 10:52:40 AM	<a href="#">View Details</a>
#10090489	Bulk SMS (1 SMS)	Debit	₹ 1.60	18-07-2018 12:40:34 PM	<a href="#">View Details</a>
#10040472	WTPAY Custom Sender ID for 1 Month	Debit	₹ 15.00	18-07-2018 12:32:20 PM	<a href="#">View Details</a>
#100826314	Bulk SMS (7 SMS)	Debit	₹ 7.00	28-06-2018 10:59:51 AM	<a href="#">View Details</a>

<b>ଦଳିପତା ଦିଆଯାଇ ଦରିଦ୍ରତା ସୁଧାକାରୀ</b> <b>ଏଠାରେ ପରିଚାଳିତ କାର୍ଯ୍ୟ ନିମନ୍ତେ</b>	
<b>ଜଳ ପ୍ରଦାନର ଓ ଚିକିତ୍ସା ଏଠାରେ</b> ଓ ଏଠାରେ ଚିକିତ୍ସା ନିମନ୍ତେ ନିମ୍ନଲିଖିତ କାର୍ଯ୍ୟ ନିମନ୍ତେ	 
<b>ଓ ଏଠାରେ ଚିକିତ୍ସା ନିମନ୍ତେ</b> ଓ ଏଠାରେ ଚିକିତ୍ସା ନିମନ୍ତେ	 
<b>ଓ ଏଠାରେ ଚିକିତ୍ସା ନିମନ୍ତେ</b> ଓ ଏଠାରେ ଚିକିତ୍ସା ନିମନ୍ତେ	 
<b>ଓ ଏଠାରେ ଚିକିତ୍ସା ନିମନ୍ତେ</b> ଓ ଏଠାରେ ଚିକିତ୍ସା ନିମନ୍ତେ	 

[illegible]

## ଫସଲ ଅମଳ ଓ ସରଂକ୍ଷଣ II

ଧାତିବୁଣ୍ଡା ଓ ଧାତି ରୁଆ ବଳେ ଅଧିକ ଅମଳ ମିଳିପାରିବ । ଦାନାକୁ ଭଲ ଭାବରେ ଖୁଣ୍ଟାଇ ସାଇତି ରଖିବା ଦରକାର । ତଦା ରହିଲେ ରୋଗପୋକ ହେବାର ଆଶଙ୍କା ବୃଦ୍ଧିପାଏ । ସଫାସୁତୁରା ଓ ଖୁଣ୍ଟାଇ ଛାନ୍ଦରେ ସାଇତି ରଖିଲେ ରୋଗପୋକ ହେବାର ଆଶଙ୍କା ରହେ ନାହିଁ । ତିଆରି, ସୁନା ବା ଅଣାସଂଚାରେ ଥିଏବୁକୁ ସାଇତି ରଖିଲେ ସଂଚାର ଗରା ଶକ୍ତି ଅକ୍ଷତ ରହେ ।

ଏକର ଖୁଣ୍ଟି ଥିବାଭଳି ଅମଳ (ଏକର ଫସଲ) ବିଶେଷ ବେ				
ଫସଲ	ବୁଣ୍ଡା	ଧାତି ବୁଣ୍ଡା	ସାଇକଲ ରୁଆ	ଧାତି ରୁଆ
ମାଟିଆ	୧-୨	୪-୫	୬-୮	୮-୧୨
ସୁଆଁ	୧-୨	୪	-	-
ଗାଞ୍ଜୁ	୧-୨	୪	-	-
ଦାଉରା	୩-୪	୧୦	-	-
ଉଅଁ	୨-୩	୮	-	-





ଅନ୍ଧଃଫସଲ ଓ ମିଶ୍ରିତ ଫସଲ ବିଅଲ ଅଧିକ ଭାଗ ।



# Tools developed for planning & monitoring



Well being Ranking



SHGs Gradation



Livelihoods Concept Sharing

INDIVIDUAL LIVELIHOOD PLANNING				
Name of the SHG-				
ACTIVITY	INTERVENTION POINT	ADDITIONAL INVESTMENT (Rs.)	ADDITIONAL PRODUCTION/INCOME	INDIVIDUAL PLAN
1. SEED TREATMENT 2. IMPROVED NURSERY 3. TENDER SEEDLING TRANSPLANTATION 4. DISEASE & PEST MANAGEMENT	150	4 QNTL		
1. HYBRID SEED USE 2. DISEASE & PEST MANAGEMENT	200	4 QNTL		
1. SEED TREATMENT 2. LINE SOWING 3. NIPPING 4. DISEASE & PEST MANAGEMENT	200	2 QNTL		
1. SEED TREATMENT 2. DISEASE & PEST MANAGEMENT	150	1 QNTL		
1. SEED TREATMENT 2. IMPROVED NURSERY 3. TRANSPLANTATION 4. DISEASE & PEST MANAGEMENT	150	1 QNTL		
1. REGULAR DISEASING & VACCINATION	10/BIRD 50/GOAT	2000/BIRD 5000/GOAT		

Livelihoods Planning

# ଜୀବନ ଜୀବିକା କାର୍ଯ୍ୟକ୍ରମର ରଣନୀତି ଓ କାର୍ଯ୍ୟଧାରା-୨୦୧୮

ପଞ୍ଜୀକୃତ

ଏକତରଫି ସମାଜ ସିନା ଗଣତନ୍ତ୍ର ଗଣତନ୍ତ୍ର ଏବଂ ସମାଜର ଯୋଗଦେଇ ସାମାଜିକ ସ୍ୱାଧୀନତା ୫୦୦୦ ପରିବାର ଗଠନର ଲକ୍ଷ୍ୟ ଥିବାରୁ ଏହି କାର୍ଯ୍ୟକ୍ରମର ମୁଖ୍ୟ ଲକ୍ଷ୍ୟ ହେଉଛି ଶାସ୍ତ୍ରୀୟ ଲକ୍ଷ୍ୟ ଗଠନ

## Model-1

Intervention	Unit Size	Extra Investment	Units/Year	Rate/Unit	Amount (Rs.)
1. Seedling	1 Acre	100	100	1000	10000
2. Seedling	1 Acre	100	100	1000	10000
3. Seedling	1 Acre	100	100	1000	10000
4. Seedling	1 Acre	100	100	1000	10000
5. Seedling	1 Acre	100	100	1000	10000
6. Seedling	1 Acre	100	100	1000	10000
7. Seedling	1 Acre	100	100	1000	10000
8. Seedling	1 Acre	100	100	1000	10000
9. Seedling	1 Acre	100	100	1000	10000
10. Seedling	1 Acre	100	100	1000	10000
11. Seedling	1 Acre	100	100	1000	10000
12. Seedling	1 Acre	100	100	1000	10000
13. Seedling	1 Acre	100	100	1000	10000
14. Seedling	1 Acre	100	100	1000	10000
15. Seedling	1 Acre	100	100	1000	10000
16. Seedling	1 Acre	100	100	1000	10000
17. Seedling	1 Acre	100	100	1000	10000
18. Seedling	1 Acre	100	100	1000	10000
19. Seedling	1 Acre	100	100	1000	10000
20. Seedling	1 Acre	100	100	1000	10000
21. Seedling	1 Acre	100	100	1000	10000
22. Seedling	1 Acre	100	100	1000	10000
23. Seedling	1 Acre	100	100	1000	10000
24. Seedling	1 Acre	100	100	1000	10000
25. Seedling	1 Acre	100	100	1000	10000
26. Seedling	1 Acre	100	100	1000	10000
27. Seedling	1 Acre	100	100	1000	10000
28. Seedling	1 Acre	100	100	1000	10000
29. Seedling	1 Acre	100	100	1000	10000
30. Seedling	1 Acre	100	100	1000	10000
31. Seedling	1 Acre	100	100	1000	10000
32. Seedling	1 Acre	100	100	1000	10000
33. Seedling	1 Acre	100	100	1000	10000
34. Seedling	1 Acre	100	100	1000	10000
35. Seedling	1 Acre	100	100	1000	10000
36. Seedling	1 Acre	100	100	1000	10000
37. Seedling	1 Acre	100	100	1000	10000
38. Seedling	1 Acre	100	100	1000	10000
39. Seedling	1 Acre	100	100	1000	10000
40. Seedling	1 Acre	100	100	1000	10000
41. Seedling	1 Acre	100	100	1000	10000
42. Seedling	1 Acre	100	100	1000	10000
43. Seedling	1 Acre	100	100	1000	10000
44. Seedling	1 Acre	100	100	1000	10000
45. Seedling	1 Acre	100	100	1000	10000
46. Seedling	1 Acre	100	100	1000	10000
47. Seedling	1 Acre	100	100	1000	10000
48. Seedling	1 Acre	100	100	1000	10000
49. Seedling	1 Acre	100	100	1000	10000
50. Seedling	1 Acre	100	100	1000	10000
51. Seedling	1 Acre	100	100	1000	10000
52. Seedling	1 Acre	100	100	1000	10000
53. Seedling	1 Acre	100	100	1000	10000
54. Seedling	1 Acre	100	100	1000	10000
55. Seedling	1 Acre	100	100	1000	10000
56. Seedling	1 Acre	100	100	1000	10000
57. Seedling	1 Acre	100	100	1000	10000
58. Seedling	1 Acre	100	100	1000	10000
59. Seedling	1 Acre	100	100	1000	10000
60. Seedling	1 Acre	100	100	1000	10000
61. Seedling	1 Acre	100	100	1000	10000
62. Seedling	1 Acre	100	100	1000	10000
63. Seedling	1 Acre	100	100	1000	10000
64. Seedling	1 Acre	100	100	1000	10000
65. Seedling	1 Acre	100	100	1000	10000
66. Seedling	1 Acre	100	100	1000	10000
67. Seedling	1 Acre	100	100	1000	10000
68. Seedling	1 Acre	100	100	1000	10000
69. Seedling	1 Acre	100	100	1000	10000
70. Seedling	1 Acre	100	100	1000	10000
71. Seedling	1 Acre	100	100	1000	10000
72. Seedling	1 Acre	100	100	1000	10000
73. Seedling	1 Acre	100	100	1000	10000
74. Seedling	1 Acre	100	100	1000	10000
75. Seedling	1 Acre	100	100	1000	10000
76. Seedling	1 Acre	100	100	1000	10000
77. Seedling	1 Acre	100	100	1000	10000
78. Seedling	1 Acre	100	100	1000	10000
79. Seedling	1 Acre	100	100	1000	10000
80. Seedling	1 Acre	100	100	1000	10000
81. Seedling	1 Acre	100	100	1000	10000
82. Seedling	1 Acre	100	100	1000	10000
83. Seedling	1 Acre	100	100	1000	10000
84. Seedling	1 Acre	100	100	1000	10000
85. Seedling	1 Acre	100	100	1000	10000
86. Seedling	1 Acre	100	100	1000	10000
87. Seedling	1 Acre	100	100	1000	10000
88. Seedling	1 Acre	100	100	1000	10000
89. Seedling	1 Acre	100	100	1000	10000
90. Seedling	1 Acre	100	100	1000	10000
91. Seedling	1 Acre	100	100	1000	10000
92. Seedling	1 Acre	100	100	1000	10000
93. Seedling	1 Acre	100	100	1000	10000
94. Seedling	1 Acre	100	100	1000	10000
95. Seedling	1 Acre	100	100	1000	10000
96. Seedling	1 Acre	100	100	1000	10000
97. Seedling	1 Acre	100	100	1000	10000
98. Seedling	1 Acre	100	100	1000	10000
99. Seedling	1 Acre	100	100	1000	10000
100. Seedling	1 Acre	100	100	1000	10000
101. Seedling	1 Acre	100	100	1000	10000
102. Seedling	1 Acre	100	100	1000	10000
103. Seedling	1 Acre	100	100	1000	10000
104. Seedling	1 Acre	100	100	1000	10000
105. Seedling	1 Acre	100	100	1000	10000
106. Seedling	1 Acre	100	100	1000	10000
107. Seedling	1 Acre	100	100	1000	10000
108. Seedling	1 Acre	100	100	1000	10000
109. Seedling	1 Acre	100	100	1000	10000
110. Seedling	1 Acre	100	100	1000	10000
111. Seedling	1 Acre	100	100	1000	10000
112. Seedling	1 Acre	100	100	1000	10000
113. Seedling	1 Acre	100	100	1000	10000
114. Seedling	1 Acre	100	100	1000	10000
115. Seedling	1 Acre	100	100	1000	10000
116. Seedling	1 Acre	100	100	1000	10000
117. Seedling	1 Acre	100	100	1000	10000
118. Seedling	1 Acre	100	100	1000	10000
119. Seedling	1 Acre	100	100	1000	10000
120. Seedling	1 Acre	100	100	1000	10000
121. Seedling	1 Acre	100	100	1000	10000
122. Seedling	1 Acre	100	100	1000	10000
123. Seedling	1 Acre	100	100	1000	10000
124. Seedling	1 Acre	100	100	1000	10000
125. Seedling	1 Acre	100	100	1000	10000
126. Seedling	1 Acre	100	100	1000	10000
127. Seedling	1 Acre	100	100	1000	10000
128. Seedling	1 Acre	100	100	1000	10000
129. Seedling	1 Acre	100	100	1000	10000
130. Seedling	1 Acre	100	100	1000	10000
131. Seedling	1 Acre	100	100	1000	10000
132. Seedling	1 Acre	100	100	1000	10000
133. Seedling	1 Acre	100	100	1000	10000
134. Seedling	1 Acre	100	100	1000	10000
135. Seedling	1 Acre	100	100	1000	10000
136. Seedling	1 Acre	100	100	1000	10000
137. Seedling	1 Acre	100	100	1000	10000
138. Seedling	1 Acre	100	100	1000	10000
139. Seedling	1 Acre	100	100	1000	10000
140. Seedling	1 Acre	100	100	1000	10000
141. Seedling	1 Acre	100	100	1000	10000
142. Seedling	1 Acre	100	100	1000	10000
143. Seedling	1 Acre	100	100	1000	10000
144. Seedling	1 Acre	100	100	1000	10000
145. Seedling	1 Acre	100	100	1000	10000
146. Seedling	1 Acre	100	100	1000	10000
147. Seedling	1 Acre	100	100	1000	10000
148. Seedling	1 Acre	100	100	1000	10000
149. Seedling	1 Acre	100	100	1000	10000
150. Seedling	1 Acre	100	100	1000	10000
151. Seedling	1 Acre	100	100	1000	10000
152. Seedling	1 Acre	100	100	1000	10000
153. Seedling	1 Acre	100	100	1000	10000
154. Seedling	1 Acre	100	100	1000	10000
155. Seedling	1 Acre	100	100	1000	10000
156. Seedling	1 Acre	100	100	1000	10000
157. Seedling	1 Acre	100	100	1000	10000
158. Seedling	1 Acre	100	100	1000	10000
159. Seedling	1 Acre	100	100	1000	10000
160. Seedling	1 Acre	100	100	1000	10000
161. Seedling	1 Acre	100	100	1000	10000
162. Seedling	1 Acre	100	100	1000	10000
163. Seedling	1 Acre	100	100	1000	10000
164. Seedling	1 Acre	100	100	1000	10000
165. Seedling	1 Acre	100	100	1000	10000
166. Seedling	1 Acre	100	100	1000	10000
167. Seedling	1 Acre	100	100	1000	10000
168. Seedling	1 Acre	100	100	1000	10000
169. Seedling	1 Acre	100	100	1000	10000
170. Seedling	1 Acre	100	100	1000	10000
171. Seedling	1 Acre	100	100	1000	10000
172. Seedling	1 Acre	100	100	1000	10000
173. Seedling	1 Acre	100	100	1000	10000
174. Seedling	1 Acre	100	100	1000	10000
175. Seedling	1 Acre	100	100	1000	10000
176. Seedling	1 Acre	100	100	1000	10000
177. Seedling	1 Acre	100	100	1000	10000
178. Seedling	1 Acre	100	100	1000	10000
179. Seedling	1 Acre	100	100	1000	10000
180. Seedling	1 Acre	100	100	1000	10000
181. Seedling	1 Acre	100	100	1000	10000
182. Seedling	1 Acre	100	100	1000	10000
183. Seedling	1 Acre	100	100	1000	10000
184. Seedling	1 Acre	100	100	1000	10000
185. Seedling	1 Acre	100	100	1000	10000
186. Seedling	1 Acre	100	100	1000	10000
187. Seedling	1 Acre	100	100	1000	10000
188. Seedling	1 Acre	100	100	1000	10000
189. Seedling	1 Acre	100	100	1000	10000
190. Seedling	1 Acre	100	100	1000	10000
191. Seedling	1 Acre	100	100	1000	10000
192. Seedling	1 Acre	100	100	1000	10000
193. Seedling	1 Acre	100	100	1000	10000
194. Seedling	1 Acre	100	100	1000	10000
195. Seedling	1 Acre	100	100	1000	10000
196. Seedling	1 Acre	100	100	1000	10000
197. Seedling					

# Tools developed for Capacity building



Balloon Game – Visioning



Ring Game – coordination within the group

1. Strengths What are your advantages?	2. Weaknesses What are your disadvantages?	3. Opportunities What are the chances for growth?	4. Threats What are the risks to your business?	5. Summary What are the key points?	6. Action What are the next steps?
5	1	3	1	1	11
5	5	3	3	3	19
5	1	3	3	3	15
5	5	3	3	1	19
<b>SUB TOTAL</b>	20	12	14	10	8
5	1	3	3	1	13
1	3	1	3	3	11
3	1	3	3	1	9
<b>SUB TOTAL</b>	9	5	7	7	7
14	7	9	3	1	

SWOT Matrix – Strategic Planning



Rope Game – Believe System



Leg binding Game – Team Performance



Chain Game – Cooperation





Brick Game – Responsibility sharing



Umbrella Game – good & bad



Glass Game – Leadership



Game -Sub committees Formation



Bottle Game –Service charge concept



Leadership Selection



# Solar Cold Storage

- Collaboration with SELCO Foundation
- 5 tone Capacity
- Vegetables & Flowers
- Operation through FPOs



# Training Resource Center

- At Bissam Cattack
- Capacity - 60 Person/ Day



# Major Challenges

- Fund Mobilization from large Donors – Dedicated staff required for fund mobilization
- Staff Retention
- Capacity Building of Staff - Limited fund & resources
- Bank linkages for replication of successful model - Working Capital Loan for FPOs & SHGs
- Convergence - From Government

# AWARDS

PROCESS EXCELLENCE- AXISBANK FOUNDATION ,2016

Best Eastern Region NGO – Livelihoods : Americares– Spirit of Humanity Awards ,2017

Women skilled Development : ASSOCHAM AWARDS ,2017

Empowered Self Help Groups - AXISBANK FOUNDATION ,2018

# OUR PARTNER

Indian Funding Agencies	Foreign Funding Agencies
<b>Dept. of Govt. of India</b>	<b>Programme/Bilateral/Multilateral Agencies</b>
Ministry of Rural Development	
National Bank for Agriculture & Rural Development	
<b>State Govt. Agencies</b>	
Odisha SC & ST Department	
District Rural Development Agency	
Integrated Tribal Development Agency	
Odisha Livelihoods Mission	
Department of Agriculture	
Animal Resource Department	
<b>Corporate</b>	<b>Corporate</b>
TATA TRUST	SYNGENTA FOUNDATION  Schneider Electrical India Foundation
AXIS BANK FOUNDATION	
ERNST & YOUNG FOUNDATION	
PI FOUNDATION INDIA	
ITC	
<a href="#">Azim Premji Philanthropic Initiatives</a>	
<b>NGO/Trust</b>	<b>NGO/Trust</b>
INTERNATIONAL RICE RESEARCH INSTITUTE	
KLOROFEEL FOUNDATION	





*A smile in the face of women brings happiness in the Family.....*