



Building a Comprehensive Care Center for Early Childhood in Llanaditas: :“A space where our children can dream, explore, research and grow, a space to be happy ””

Old facilities



**The new center
we want to
achieve**



Render del Centro de Atención Integral a la Primera Infancia de Llanaditas

1. Beneficiaries

- ❖ **300 between babies and children from 2 to 5 years old** with nutritional risk and development problems: will receive comprehensive care and food service.



2. Impact to be achieved

- Social transformation of a community through the construction of a new integral care center.
- Visualization of the childhood culture in the culture of the neighborhood inhabitants of Llanaditas and its surroundings.
- Improvement of the nutritional status of the beneficiaries through food services.
- Improvement of the health conditions of the beneficiaries through the activity of the classrooms.
- Offer of new recreational spaces for the childhood of Llanaditas.

3. Where are we going to do it



Barrio Llanaditas, Comuna 8, Medellín.

Old facilities were demolished and the new center is going to be built in the same lot, owned by the Foundation.

What are the characteristics of the sector?

Social risk population with economic precariousness, with little or no access to health services and difficulty to mobilize due to the topography and inclination of the mountainous territory, with critical environmental phenomena such as: inadequate management of solid and water wastes. Most of the population does not have access to safe drinking water, there is a high consumption of psychoactive substances and a high rate of intrafamily abuse. However, there is a great opportunity to be a community eager for knowledge and committed to give a change to its current situation.

4. Progress and budget of the work

- We go in 80% of the construction.
- \$ 857,000 has already been invested.
- The total budget for the work is \$ 1,174,000.



5. Comprehensive Care Center Plans

COVER PLANT

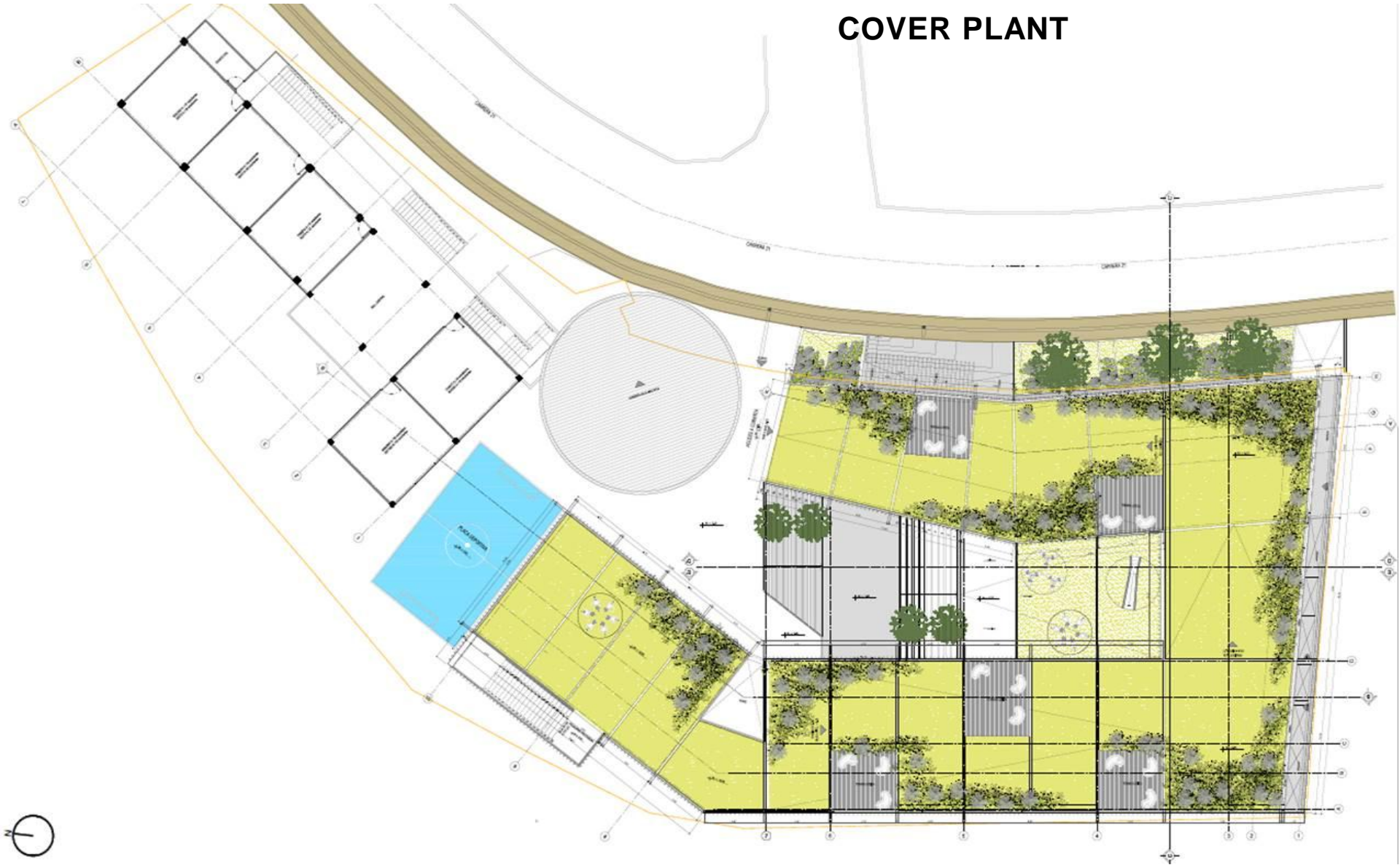

Comprehensive Care Center Plans

SEMISOTAN PLANT

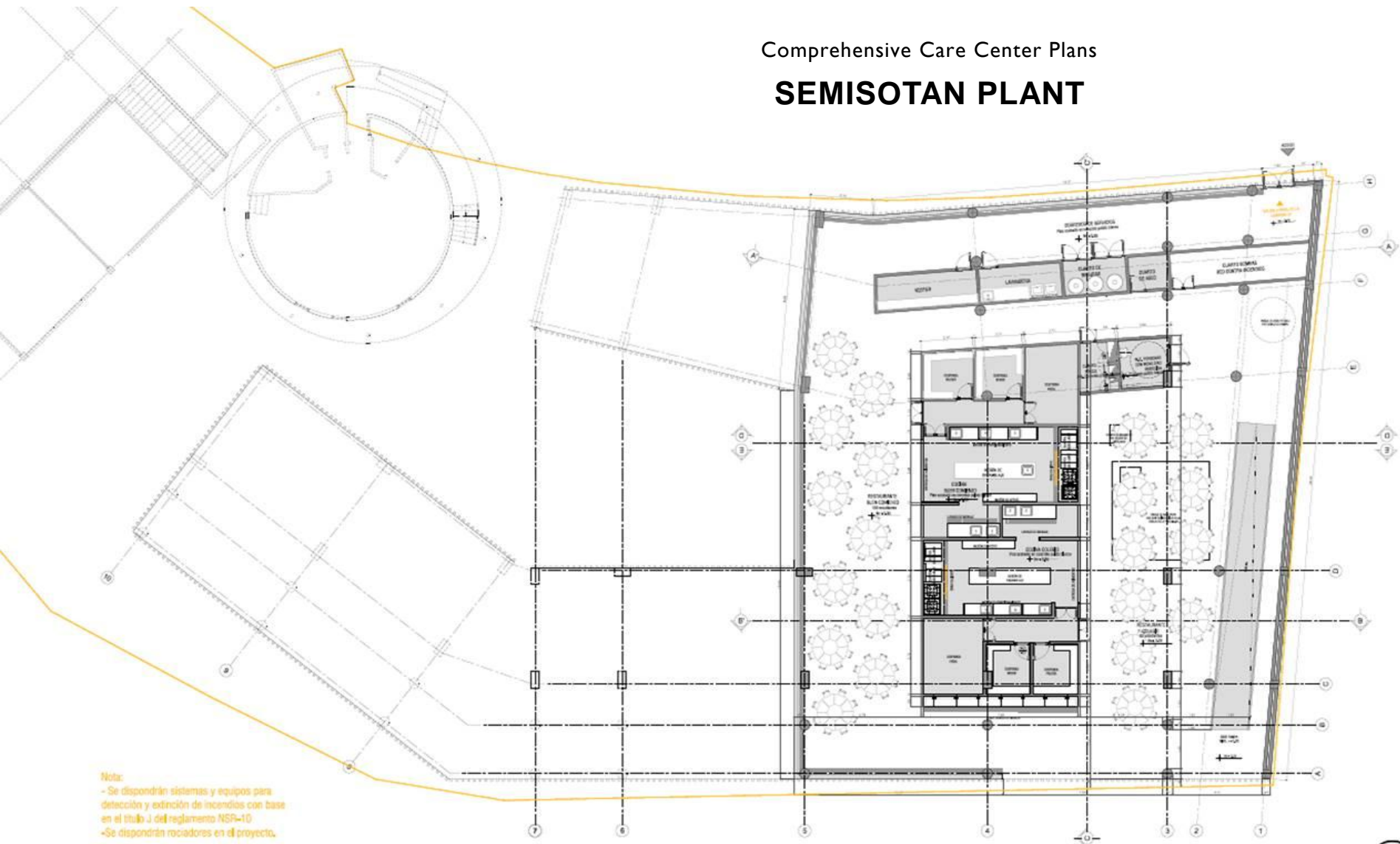

Nota:
- Se dispondrán sistemas y equipos para
detección y extinción de incendios con base
en el título J del reglamento NSR-10
-Se dispondrán rociadores en el proyecto.

Comprehensive Care Center Plans

FIRST FLOOR

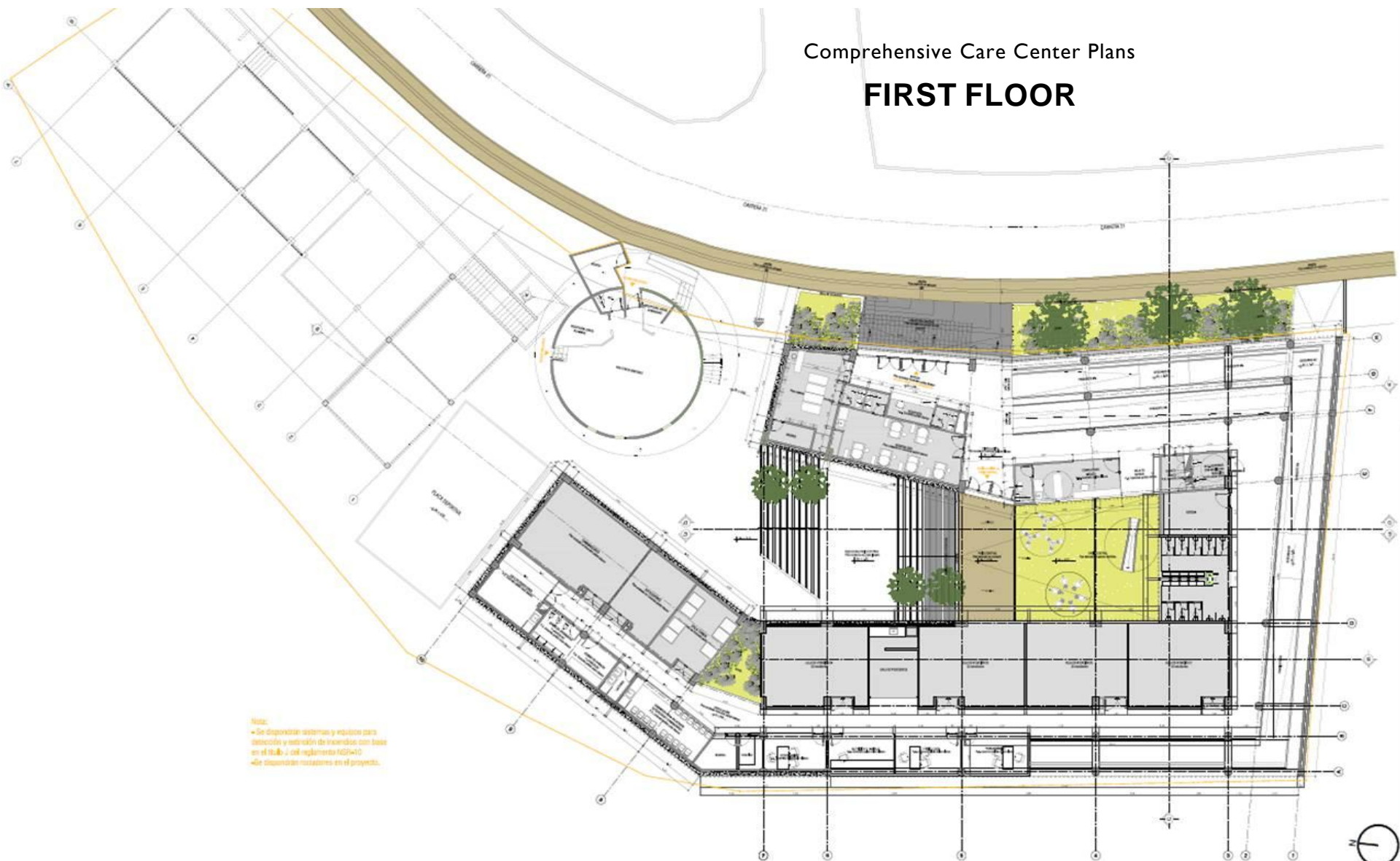

Nota:
- Se disponen sistemas y equipos para
detección y extinción de incendios con base
en el título 2 del reglamento FOGAIC
- Se disponen muebles en el proyecto.

Comprehensive Care Center Plans

SECOND FLOOR

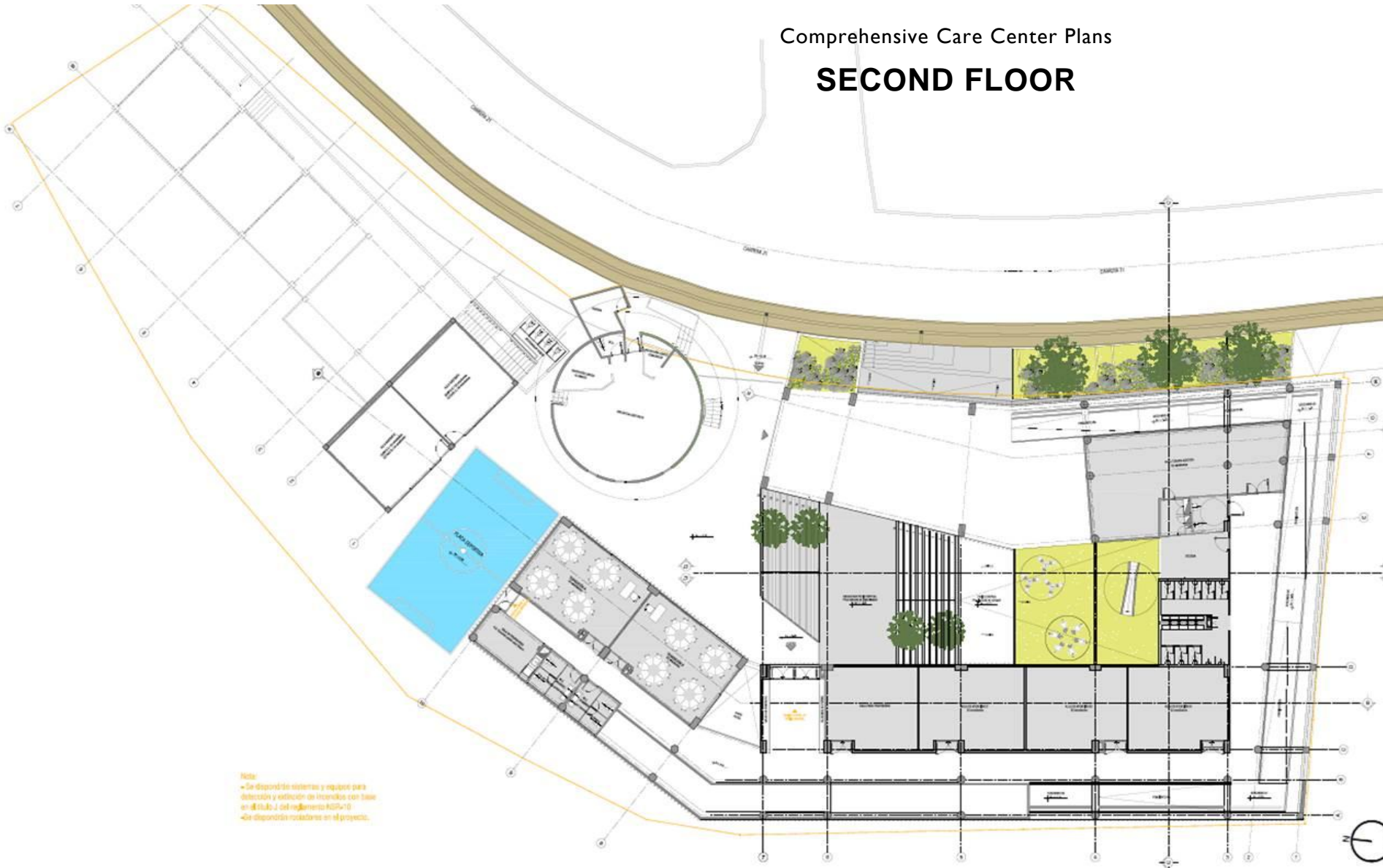

Nota:
 • Se disponen sistemas y equipos para
 detección y extinción de incendios con base
 en el Código y del reglamento R034110.
 • Se disponen rodapiés en el proyecto.

6. The total area of the project is 2,250 mt²

Espacio	Mt ²	Valor
1 Consultorio Medico	18	\$31.936.176
1 Consultorio Odontológico	32	\$56.775.424
1 Ropero	28	\$49.678.496
7 Sala de Desarrollo Buen Comienzo	38	\$67.420.816
1 Sala de Desarrollo Caminadores	40	\$70.969.280
1 Sala de Desarrollo Gateadores	20	\$35.484.640
1 Sala Cuna	20,5	\$36.371.756
1 Lactario	4,5	\$7.984.044

Espacio	Mt ²	Valor
1 Comedor Sala Cuna	15	\$ 26.613.480
1 Restaurante Buen Comienzo	130	\$230.650.160
1 Restaurante Colegio	110,5	\$ 196.052.636
1 Cocina Buen Comienzo	62	\$ 110.002.384
1 Cocina Colegio	62	\$110.002.384

7. What are we going to do with the support of Global Giving?

With the **\$ 60,000** dollars we will guarantee the construction and finishing of 3 development halls each of 38 mt² for the comprehensive education of children. Each development room has pedagogical corners with environments that stimulate children: reading corner, music corner, role-playing corner, corner of arts corner of cribs for the little ones.



Calle 50A No. 41 - 47 Medellín – Colombia

TELÉFONO: (57) (4) 2 39 41 36 / 2 39 07 68

direjecutiva@fundacionlasgolondrinas.org



www.fundacionlasgolondrinas.org