



BUILDING TOMORROW TOGETHER

VILLAGE ANNUAL REPORT | JULY 1, 2019 - JUNE 30, 2020



2020
History echoes.
We are listening.
The future is calling.



A LETTER TO OUR FRIENDS

2

Dear Village Family,

We are proud to present this Annual Report to you. We are three residents who have been invited to welcome you to this celebration of the past year. We do so on behalf of the nearly 2,000 women who are a part of the Village community today. We're especially glad to have the opportunity to thank you for your generosity. In turn, we are proud to share these stories of courage and resilience and our perspective on the times.

Like many of you, our worlds were turned upside down by the COVID-19 pandemic. Jobs have been impacted, families separated, and plans canceled. In addition, we are witnessing a new movement for racial justice which feels familiar to one that some of us remember from our own childhoods.

Each of us has experienced new challenges and opportunities over the past few months. Some have brought joy - like a new job or a new apartment. Others have been more disappointing - a missed housing opportunity, a job loss, less income, and feeling far away from family and friends.

We are watching as our city and our Village respond to this moment and this rapidly changing world. It makes us proud to be a part of this unique community. This is a place that is special to each of us. This is a community filled with strong and determined women like us - building the lives we envisioned for ourselves and now giving back in whatever ways we can to share our gratitude and our hope with others.

We invite you to join us in looking back on this unforgettable Village year. Though there were difficult times, we are also reminded of the celebrations and the gatherings that were made possible at the Village thanks to your support.

We are grateful for the Village staff who continue to prioritize the health and wellbeing of our whole community, for volunteers determined to connect with us from afar, and for generous contributors who keep the doors of our Village open for the next woman in need.

In this year's Annual Report you will hear from many voices of the Village as we reflect on our shared experiences and our vision for the path ahead. As we respond to this pivotal moment in history, we lean on the strength and resilience of our community and we use those qualities in our pursuit of a more just and more inclusive world.

We look forward to a time when we can gather with you again in person. Until then, please continue to take care of yourselves and each other.

With gratitude for the year past, we share with you the faith that a dark past has taught us and the hope that the present has brought us. And we march on, together, toward an even brighter future.

Sharon

India

Jewel



Jewel McNeill
Village Alumna



India Frazier
Village Resident



Sharon Baker
Village Resident

HISTORY SHAPES OUR FUTURE

The mission of N Street Village is born out of crisis nearly 50 years ago. With 14th Street dusty with rubble and the echo of riots, Luther Place Memorial Church opens its doors to the city's most vulnerable - offering a safe place to sleep and a warm meal to those in need.



1991 Luther Place Memorial Church creates a 31-bed shelter for women experiencing homelessness.

The Education and Employment Center opens to assist clients in achieving literacy, vocational and employment goals.

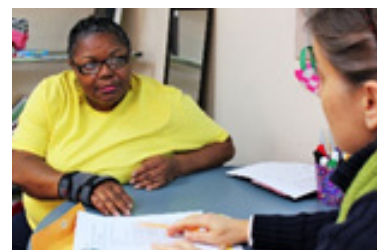

2005

2009 The Village launches a trauma-informed program delivery model that enhances its ability to help survivors heal.



1972

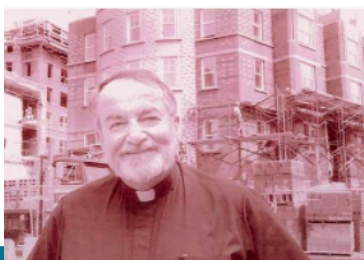

1980's



N Street Village opens Bethany Women's Center as a drop-in day center for women and expands to offer additional housing and addiction recovery programs.

1996

N Street Village opens our Flagship location. This location brings together many of the early services with new health and wellness programs in addition to housing and shelter all in one location.



2007



The Village opens the Recovery Housing program for women with mental illness and addiction, providing a therapeutic setting and supportive staff.

2010

N Street Village opens a healthcare and dental clinic.



HISTORY SHAPES OUR FUTURE

4

N Street Village opens its third site - Erna's House, providing permanent supportive housing to 30 women with histories of chronic homelessness.



2012

2016

N Street Village opens the Patricia Handy Place for Women emergency shelter as part of the Mayor's Homeward DC strategic plan, providing shelter for 213 women.



The Village establishes the Judith Morris Wellness Center, providing holistic and primary healthcare services with Unity Health.

2018

2020

N Street Village quickly shifts programming in response to COVID-19 to protect the health and safety of nearly 400 women and 51 families sheltering in place.



2013

2011

The Village merges with Miriam's House, a residential community for women living with HIV and AIDS, establishing a second location.



The Village launches our *Keeping Our Promise Capital Campaign* to expand programming and build reserves for uncertain times.

2017

N Street Village begins providing comprehensive case management support for 42 residents at the Phyllis Wheatley YWCA.



2019

The Village opens the MARJ & MAK Vocational Center, the Comcast Learning and Technology Lab, the Greenhouse Recovery Program, and the Holistic Housing Program.



Join us in defining the future of the Village.

VOICES OF THE VILLAGE

The N Street Village community is woven together by our mission, our passion, and our shared experiences. Our Village is a colorful tapestry of voices and stories – those of community members, residents, staff, volunteers, and supporters. Our stories speak of strength, purpose, compassion, and renewal – even in the face of seemingly unbeatable odds. In this interview Muriel Drago, N Street Village Case Manager at Phyllis Wheatley YWCA, sits down with Village resident, Iva Collier, to talk about Iva's journey over the past year.

Muriel: What was your life like before coming to N Street Village?

Iva: When I was 21, I lost my mother. My life was in shambles and I just didn't know what to do. I have siblings and while they were willing to help, they were not able to support me long term.

I decided to go to cosmetology school and then travel all over the United States working at different salons. I lived in 13 different states, but I just couldn't find the right place or right people. ***I kept getting stuck. I lived a life of homelessness, moving from place to place with no stability.*** I would just give up, quit my job, move, and start to look for new work. Eventually that brought me to D.C.

Muriel: How did you make your way to N Street Village?

Iva: In 2018, I came to D.C. and found the Village's Patricia Handy Place for Women and that's when things started to turn around for me. I was able to find a job and maintain employment for about six months – until the COVID-19 pandemic. In November 2019, I moved out of the shelter and into my own apartment at Phyllis Wheatley YWCA.

Being at Phyllis Wheatley has been such a positive experience. I have freedom and independence, and know that people care about me like you, Muriel. It really feels good.

Iva: Do you remember when we first met?

Muriel: I do. We've been together since your very first day when we sat down to do your intake. You were ready to make a change and were incredibly self motivated. It's been such a pleasure to support you as you work to reach your goals.

Iva: We have been through a lot. Do you have a favorite story or moment about our work together?

Muriel: You were working at a hair salon in Annapolis until the pandemic hit and the position was eliminated. But, I am excited to hear that you were just offered a job with a salon opening here in D.C. I'm just really impressed with your commitment.

Muriel: What does the future look like for you, Iva?

Iva: My goal is to be a homeowner and eventually foster children. I want to run a group home and offer children a safe place to call their own. ***I also want to find more ways to give back to the community that has helped me here in D.C.*** And, I want to thank you, Muriel, for believing in me.

Muriel: It really does take a Village – I know firsthand. You have worked hard to live a better life. It feels good to know that I have played a small part in helping you reach your dreams. I can't wait to see where you go from here. Thank you for trusting me.

BEING AT PHYLLIS WHEATLEY HAS BEEN SUCH A POSITIVE EXPERIENCE. I HAVE FREEDOM AND INDEPENDENCE, AND KNOW THAT PEOPLE CARE ABOUT ME.



MAP OF SERVICES

6



PHYLLIS WHEATLEY YWCA

The historic Phyllis Wheatley YWCA has long provided affordable housing to women. The Village partners to provide wrap-around case management services to 42 formerly homeless residents.



ERNA'S HOUSE

A housing-first program with 30 efficiencies and one-bedroom apartments for women with a history of chronic homelessness.



THE PATRICIA HANDY PLACE FOR WOMEN

Downtown emergency night shelter with 213 beds including temporary, senior, and medical respite housing for the city's most vulnerable women.



MIRIAM'S HOUSE

25 permanent supportive housing units with shared living spaces for women living with HIV/AIDS.



THE FLAGSHIP

Bethany Day Center: Open to any woman 365 days/year; provides hospitality and basic needs including food, clothing, laundry and showers, access to resources for housing and health, and offers confidential crisis and case management support.

Judith Morris Wellness Center: Holistic wellness classes along with onsite mental and physical health professionals (therapist, doctor, and dentist).

The MARJ & MAK Vocational Center: Provides resources for women to achieve their goals related to income, employment, finances, and benefits.

The Greenhouse: Offers classes and continuing-care across the recovery spectrum - including outreach, harm-reduction, sobriety resources, and an alumnae network.

Permanent Supportive Housing: 44 single, rent-subsidized rooms in shared apartments for women with a history of chronic homelessness, mental illness, addiction and/or disability.

Holistic Housing: A temporary, 21 bed program for women to focus on positive mental health goals and recovery from substance use.

Eden House: 51 units of affordable housing for families or individuals.

FIVE SITES. ONE VILLAGE.

N Street Village is the largest provider of housing and supportive services for women experiencing homelessness in D.C. Every year, we welcome nearly 2,000 women and are proud to provide a safe and dignified place to call home for nearly 700 women and 51 families.

LEGEND

- | | | |
|---|--|--|
| Housing needs & assessment | Referrals for employment & income | Access to holistic wellness classes and workshops, including yoga, meditation, art, and more |
| Supportive day center services including nutritious meals, showers, and laundry | Access to primary medical, psychiatric and dental care | Housing and supportive services for women living with HIV |
| Wellness promotion, and disease prevention activities and classes | Mental health and addiction recovery, and peer mentoring | |

* Flagship services are available for any woman in need and residents of every site.

YEAR IN REVIEW

JULY

1. July 12, 2019: Capco volunteers assist with our summer clothing bazaar.
2. July 22, 2019: N Street Village leadership attends the National Alliance to End Homelessness Conference.
3. July 25, 2019: Village Impact Committee partners with ANXO to host a Christmas in July event, raising funds and awareness for the Village.



1.



2.



3.

SEPTEMBER

5. September 12, 2019: Thanks to the generosity of Bank of America Private Wealth Management, the Village is nominated as part of the 2019 Law Rocks fundraiser at 9:30 Club.
6. September 14, 2019: The Village teams up with TTR Sotheby's International Realty for the 7th annual Celebrate Logan which raises over \$94,000 for the women we serve.
8. September 20, 2019: Discovery employees join us for their annual Impact Day by hosting a clothing bazaar for clients.



4.

4.



5.



6.



7.

YEAR IN REVIEW

8

OCTOBER

8. October 9, 2019: Milk Bar hosts a Truffle Class and all the treats made are served as snacks in the Village Day Center. **9. October 10, 2019:** The Village goes purple at our staff meeting in honor of Domestic Violence Awareness Month. **10. October 19, 2019:** The Village SHERO Walk is a huge success - bringing the community together to walk in solidarity with clients and residents and raising \$89,000.



NOVEMBER



DECEMBER

13. December 5, 2019: The Ambassadors Council hosts their annual holiday craft fair for clients to make gifts for friends and family. **14. December 20, 2019:** Nearly 50 volunteer groups join us for holiday service projects between November and December. **15. December 31, 2019:** In partnership with Urban Institute and a generous multi-year grant from the World Bank, the N Street Village Measure 4 Change Cohort celebrates their successful evaluation project.



11. November 1, 2019: Longtime Village partner, Bloomberg, sponsors the Annual Coat Drive helping the Village distribute more than 280 coats. **12. November 4, 2019:** The Village MARJ & MAK program celebrates a milestone moment, launching our new partnership with UPIC Health and WeWork.

YEAR IN REVIEW

JANUARY

16. January 24, 2020: Jenn Smira Team at Compass Realty prepares our first Corporate Friday meal of the new year. **17. January 30, 2020:** JP Morgan Chase Bank hosts a series of financial literacy classes for clients with the Village MARJ & MAK Vocational Center.



FEBRUARY



18. February 20, 2020: Zeta Phi Beta Sorority Inc. hosts a delicious Community dinner along with a self-defense class.

19. February 28, 2020: Our Ambassadors Council teams up with clients for a Workforce Workshop where they explore career options and update resumes.



MARCH

20. March 8, 2020: Dacha Beer Garden celebrates International Women's Day which raises \$4,500 with the help of the Village Impact Committee. **21. March 10, 2020:** The Annual Gala and Auction celebrates Village residents Jewel, Nataki, and Sharon, and honors long-time Village friends Sherry Hiemstra and Decker Anstrom. **22. March 10, 2020:** Gala co-chairs Erika Martin Bolden and Hillary Baltimore kick-off an incredible evening while Christylez Bacon shares an inspiring performance at our Annual Gala and Auction.



YEAR IN REVIEW

10



APRIL

23. April 4, 2020: The Village responds to COVID-19 by shifting programming to protect the health and safety of clients and staff. **24. April 18, 2020:** We reimagine our annual Family & Friends gardening event by inviting our Village family to grow their own gardens at home and download #VillageVictoryGarden coloring kits to share with us on social media.



MAY

25. May 13, 2020: Committed to staying connected, the Village gathers virtually with Virtual Tours, Community Conversations, and Volunteer Gatherings. **26. May 25, 2020:** Our incredible Board members surprise frontline staff with a Together We Bake cookie delivery.

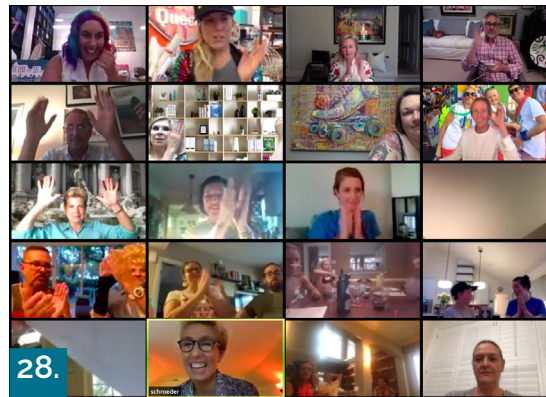

27. June, 2020: Teaming up with local restaurants across DC, generous community members sponsor meals for our frontline staff.

28. June 30, 2020: The Village iNCrowd wraps up PRIDE month with Virtual Pride Bingo. Hosted by Village Ambassadors Council member, Maggie O'Neil, this was a fun and creative way to see our community and stand with our LGBTQIA+ peers.



WHO WE SERVE



18%

were living outdoors
before arriving



76%

have a high school
degree or higher



1 in 2

have experienced
domestic violence



47%

have a mental
illness, addiction
or both



53%

are over age of 50



7%

are living with
HIV/AIDS



1 in 2

have no income
when they arrive



1 in 3

have experienced
chronic homelessness



80%

are African-American

This data is **self-reported** by the clients and residents of N Street Village. The variance and accuracy of self-reported data is influenced by subjective measures like stigma, trauma, and many other factors. Studies have shown a drastic under-reporting of sensitive topics like mental illness and domestic violence.



YOUR IMPACT

12



690 women and 51 families were provided supportive housing in a loving community



199,074 nutritious meals were served this year, equaling more than 500 meals served each day



251 women took first steps towards stable housing through VI-SPDAT assessment with the help of N Street Village



18% of residents increased their income

98% of residents maintained their income

94% of residents with a recovery goal maintained their sobriety
(According to NIH, the national average for relapse is 40-60%)

7,752 volunteer hours were donated by more than **400** volunteers

605 groups and individuals provided almost **1,000** in-kind donations

1,184 class hours completed with nearly **500** touchpoints with our MARJ & MAK Vocational Center

49 new client enrollments in the GreenHouse Program - **17%** more than FY19

RESPONDING TO COVID-19

The Village quickly responded to COVID-19 and the changing needs of our community by prioritizing the health and safety of our clients and staff. All essential services, including food, shelter, and clinical support, went uninterrupted. With the support of our Village community we have been able to provide housing, essential PPE, case management, health screenings, and more across our five locations. Here is a look back at your impact from March-June.



1,000

catered meals provided to clients and staff by generous restaurant partners and Village supporters



3,000

facemasks and gloves distributed to clients and staff



1,064

screenings of clients and staff conducted per week



350

cleaning supply kits distributed to permanent supportive housing residents



100%

staff retained through the pandemic



104

clients enrolled in the MARJ & MAK Vocational Center for career and benefits assistance



69

new women housed by N Street Village



100%

of essential services like showers, laundry, and meals continued onsite at individual locations

VOICES OF THE VILLAGE

14

In this interview Kelli Harris, a resident at Miriam's House, sits down with Erin Collick, Miriam's House Manager, to talk about life at the Village.

Erin: You are new to the Village this year. Can you tell me a little about yourself?

Kelli: I came to the Village in early 2020 looking for a safe place to continue my recovery and get the help I needed to manage my mental health. I had suffered years of addiction, mental illness, and abusive relationships. I became separated from the majority of my family, including my four children, and experienced homelessness for several years.

Erin: We have really enjoyed having you at Miriam's House. How has the transition been for you?

Kelli: In April, I was given the chance to move into Miriam's House, a program for previously homeless women with HIV and AIDS. Here I have been able to work with staff directly as I focus on my mental health, build relationships, and create a sanctuary where I feel safe.

Erin: What stands out for you during your time at the Village?

Kelli: I was referred to the MARJ & MAK Vocational Center where staff was able to help me apply for Supplemental Security Income (SSI) Benefits, a service that pays benefits to disabled and senior individuals with limited income resources. ***Even through the pandemic, the staff was nice and always took the time to help me.***

Erin: What's kept you going over the past few months?

Kelli: Being in a place that I feel safe has made it easier to manage my anxiety and focus on my own health and wellness. I am currently using this time to write my story and I hope to share it with others one day. I was also able to reconnect with my children and see them recently!

Erin: I heard you had exciting news. Can you share?

Kelli: Yes! In May, I was approved for SSI benefits. ***With more financial security I'm able to plan for the future and think about new opportunities.***

Erin: That is such good news! What is next for you as you look ahead?

Kelli: This experience has shown me the value of a strong community and I plan to volunteer with at-risk youth when I'm able. I also hope to spend more time with my children.

***I'VE STRUGGLED
WITH MY
CONFIDENCE FOR A
LONG TIME BUT I'M
FINALLY LOOKING IN
MIRRORS AGAIN
BECAUSE I LIKE
WHO I SEE THERE.***



FINANCIALS

OPERATING REVENUE

Annual Fund Contributions	\$5,964,274
Rental & Earned Revenue	\$2,366,765
Government Contracts	\$3,916,582
Investments & Miscellaneous	\$271,439
Donated Goods & Services	\$368,542
Total Revenue	\$12,887,602

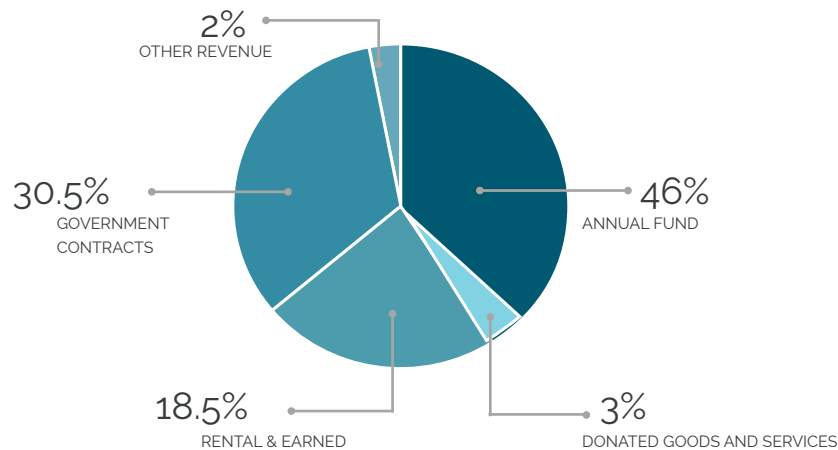

OPERATING EXPENSES

Housing & Supportive Services	\$8,593,688
Management & General	\$535,741
Fundraising & Events	\$1,409,924
Depreciation	\$882,323
Donated Goods & Services	\$368,542
Total Expenses	\$11,790,218^[1]

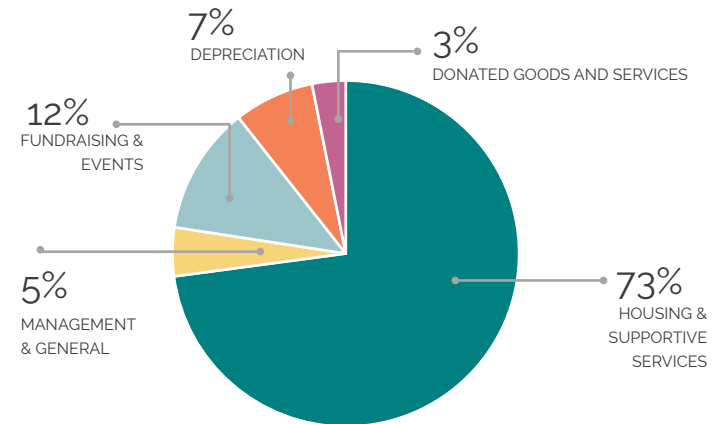

^[1] In addition to the revenue recognized in FY20, \$567,788 in prior-year donations were released in accordance with fund restrictions.

These results represent the activities of N Street Village, Inc. and its subsidiaries. These results are unaudited. Audited financial statements for the last three fiscal years are available on our website and at [Guidestar.org](https://www.guidestar.org). The Housing and Supportive Services line includes: Bethany Women's Center, Wellness Center, The MARJ & MAK Vocational Center, The Greenhouse, Holistic Housing, Miriam's House, Erna's House, Permanent Supportive Housing, Patricia Handy Place for Women, and Phyllis Wheatley YWCA.



COLLABORATION & INNOVATION

Through partnerships with local government, health providers, and associations, N Street Village is committed to seeking new and innovative ways to serve women experiencing homelessness in DC.



CULTURE OF DIGNITY & RESPECT

The Village is committed to cultivating an environment of inclusivity for its clients, staff, and supporters. We believe everyone deserves to be treated with dignity and respect no matter who they are, where they come from, or what their needs might be.



HOUSING GROWTH

N Street Village aims to open three new housing programs to meet the clients needs. This includes Step Up Rapid-Rehousing and two Permanent Supportive Housing programs, expanding the Village to 12 programs across 8 sites.



WE PRIORITIZE SUSTAINABILITY

To ensure the Village is prepared to meet the need at our doors both today and in the future.



COMMUNITY OF LEARNING

The Village strives to listen first and act second. We aim to learn from those with lived experience and advocate for justice for all.



ANNUAL FUND DONOR LIST

We are grateful to all our generous donors, but due to space constraints, we are only able to list those who donated \$500 or more. Although a great deal of care has gone into ensuring the accuracy of this donor list, there may be errors. We apologize for any omissions, misspellings, or other mistakes. We welcome your corrections and suggestions. Annual fund donors in **bold** are also N Street Village Volunteers.

\$50,000+

Anonymous
A. James & Alice B. Clark Foundation
Sunny and Bill Alsup
Cindy and Mark Aron
Bank of America Charitable Foundation
Naomi and Nehemiah Cohen Foundation
Discovery, Inc.
John Edward Fowler Memorial Foundation
Sherry Hiemstra and Decker Anstrom
Katherine Kimple
The J. Willard and Alice S. Marriott Foundation
PMI
Peter Shields and Ace Werner
Ruth and Arne Sorenson
Wiley Rein LLP

\$25,000-\$49,999

Anonymous
Accenture
Altria Client Services
Jack R. Anderson Foundation
Hillary and Tom Baltimore

Bloomberg
Clark-Winchcole Foundation
Comcast NBCUniversal
Cynthia Dahlin and Ronald Barusch
Dweck Philanthropies
Economic Club of Washington, DC
Estate of Miriam Enders
The Gray Foundation
Julie and John Hamre
Lynne and Joe Horning
J. Jill Compassion Fund
Lisa Jorgenson and David Doniger
Lyft
Christina and Gary Mather
Janet Nixon
Park Hotels & Resorts
Paull Family Fund
PwC
Reed Smith
Marcia and Charles Solem
United Way of the National Capital Area
Wells Fargo Foundation

\$10,000-\$24,999

Anonymous
William S. Abell Foundation, Inc.
Amazon Web Services
American Express
Arent Fox, LLP
Carolyn Arpin and Benjamin Sacks
AvalonBay Communities, Inc.
Bank of America/US Trust
The Theodore H. Barth Foundation
Diane and Norman Bernstein Foundation, Inc.
Roberta and Carl Berquist
The Boston Consulting Group
The Keith Campbell Foundation for the Environment
Ann Cherlow
Christine and John Clardy
Sara Conrad
Jennifer and Brian Coulter
Kasey and Joseph Crowley
Linda and Tom Daschle
Ariane Dubois and Eddie Abramson
C. Leonard Egan
Elaine and Peter Elinsky
Ernst & Young LLP

Estee Lauder Companies Charitable
FedEx Corporation
Dania Fitzgerald and Mark London
The Foundation for the Greatest Good
GEICO
Laurence Geller
General Dynamics
Kristin Gerlach
John Goodman
Graham Holdings
Nancy Hartsock
Holy Trinity Roman Catholic Church
International Monetary Fund
Johnson & Johnson
Irene and Edward Kaplan
Michela Masson
Dale E. McDaniel
Metropolitan Washington Synod
Jacqueline E. Michel and David Weisman
Microsoft Giving Corporation
Mintz
Morrison & Foerster Foundation

National Association of Real Estate Investment Trusts
NCTA - The Internet & Television Association
PepsiCo, Inc.
PNC Foundation
Prudential Financial, Inc.
Quicken Loans
Judy and John Ritz
RLJ Lodging Trust
Roger Sant
Diana and Len Schritter
Share Fund
Simon Cooper and Associates LLC
Sandra and Larry Small
Cathy and Bob Solomon
Jeanne Specchio
Sidney Stern Memorial Trust
The Stichman Family Foundation
U Street Parking
WC Smith
Marvin Weissberg
Carol and Tom Wheeler
Wiencek + Associates
World Bank Community Connections Fund

ANNUAL FUND DONOR LIST

18

\$5,000-\$9,999

Anonymous
Anne Abramson
Mansour Abu-Rahme
Mary Love Albert
Ann and David Allen
American Academy of
Dermatology Association
The Asia Group Foundation
AT&T
Bank of America Foundation
Matching Gift
Katherine Howland Barnett and
Jeffrey Barnett
Margaret Bauer and Lane
Heard
Michael Berman
Melissa Bianchi and Emanuel
Pastreich
Biogen
The Boeing Company
Katherine and David Bradley
Lisa C. Brown
Antoinette and Dwight Bush
Capital Group Matching Gifts
CBRE
Ana and Craig Channell
Laura Cole
CRC Cares Foundation
Rochelle and Charles Curtis
Davidson Hotels
Suzan DelBene
Sara Demott

**Michelle Dimarob and
Andrew Woodson**
Abigail Edwards
Jeanine Elgin
eResources
Alison and Craig Fields
Cathy Fink
First Baptist Church of
Washington DC
Jane and Nathan Fishkin
FVC Bank
Galena-Yorktown Foundation
**Bill & Melinda Gates
Foundation**
Sharon and Ed Gund
**Robin Halsband and Jeremy
Spector**
Joyce A. Harmon
Herman Family Foundation
Hessel, Aluise and O'Leary,
P.C.
Diara M. Holmes
John Holmes
Host Hotels & Resorts
Patricia and Lloyd Howell
JB Jenkins, Inc.
**Christine and Howard
Kaufman**
Heather Kaye
KBR Foundation
Virginia Kling and Jonathan
Greenbaum
Arlene and Robert Kogod
KPMG LLP

Melissa Kurek
Loeb & Loeb LLP
Margaret and Gary Maring
The Mars Foundation
Melissa Maxfield
Portia and Joseph Migas
Alfred H. Moses
Kahea Mueller
Ronald O. Mueller
Annette and Anthony Nader
National Beer Wholesalers
Association
Diane and Timothy Naughton
Joyce and William O'Brien
David Ochsmann
The Omidyar Group
Laura Onken and Wade
Tandy
Annie and Patrick Pacious
Julian Patterson
Pepco, An Exelon Company
Dina and George Perry
Linda Potter and Tim Shriver
Dorthula Powell-Woodson
and Harvey Woodson Jr
Sana and Stuart Pratt
RBC Wealth Managment
Rhythm Management Group
Corp.
Royal and Jonathan Rodgers
Mike Rogan
Cheryl and Fred Scarboro
Angela Schmidt

Rick Schultz
Linda Schwartz and Alvin
Dodek
Seekers Church
Robin Shaffert and Dean
Brenner
Jennifer Smira/Compass
Squire Patton Boggs
**Mary Beth and Stephanie
Stanton**
Staritch Foundation, Inc.
Anastasia Staten
**Sidney Stolz and David
Hatfield**
The Stonesifer Kinsley Family
Fund
Ellen Sudow and Joe Higdon
Dana and Andrew Susko
Rich Thomas
Total Wine & More
Trusted Health Plan
TTR Sotheby's International
Realty
USTA Foundation
Van Scoyoc Associates
Catherine Wakelyn
Virginia Weil
Sylvia Davis White
Mary and Jeffrey Zients

\$2,500-\$4,999

Anonymous
Avenue Settlements
Baker, Donelson, Bearman,
Caldwell & Berkowitz PC

Stacie and Jeff Banks
Boeing Gift Matching Program
William Boyle
Kathryn Brown and Wade
Sovonick
Melissa and Jason Burnett
Kareen Burns
Laura and Derek Byerlee
Donna Callejon and Deborah
Whiteside
Sally Cameron
Bailey Childers
Antoinette Corvasce and
Steve Goldstein
John Cox
Gabrielle Crowe
Elizabeth and Jeffrey Dannes
KC Davis
Kimberly and Byron Dorgan
Margaret Falk
David Frazier
Risa and Michael Freedman
Mary L. Funke
Gelman, Rosenberg &
Freedman
John Gonzalez
Eileen and Bruce Haase
Melanie Hayes
Adrienne and Dennis Hensley
Brent Jackson
Triam Johnson-Sana
Nicole S. Kadomiya
Paul Khoury
Scott Kofmehl

ANNUAL FUND DONOR LIST

\$2,500-\$4,999

Yvette Kraft

Ester Kurz-Scheibel and
John Scheibel

KVS Title

Linda and Robert Lanphier

Steven Lasik

Charles and Mary Latham
Fund

Diane and William Liebman

Stephanie and Darren
Linnartz

Hanna H. Marks

Jai and Renzo Massari

Bridgit McCarthy and Daniel
E. Charles

Mary McIntosh

Kerri and Thomas Morey

Lindsay Moyer and Chris
Knight

Pamela and James Murphy

**Sheila O'Leary and John
Silsby**

O'Neill Studios

Posi Oshinowo

Suzie and Marc Parsons

Gary J. and Celeste A.
Peteritas

Philip L. Graham Fund

Marilyn and Ira Polon

Andrea and Scott Ponsor

RBC Foundation

Tracey Reina

Dave Ridings

Ashell and Larry Robertson

Tommie L. Robinson, Jr.

Deborah and Michael
Salzberg

**Jean Simons and Steve
Solow****Erika and Craig Singer**

Kathleen Smith

Patricia and Chris Smith

Mary C. Sophos

Standard Title Group

Charles W. Stanford, Jr.

Craig Thomas

Jennifer Trock

Wells Fargo Private Client
Group

Westervelt Charitable Trust

Patti and George White

Susan and Jack Whitelaw

Patrice Willoughby

Gregg Zeiler

\$1,000-\$2,499

Anonymous

LaVerne Alexander

Stuart and Ben Allen

American Wind Energy
Association

Tove Anderson

Daniel Angelelli

Peter Archibald

Atlantic Coast Mortgage, LLC

Averyl Bailey

Martin Baron

Beacon Global Strategies

BeGreatDC

Amy and Warren Belasco

Virginia and Fred Bergsten

Lorrie and Lloyd Berkowitz**Lois Berlin and Lawrence
Stuebing**

Cynthia and John Bertolotti

Lisa Adkins Best

Mark Bezold

Leo Blatch

Nancy and Don Bliss

**Erika Martin Bolden and A.
Scott Bolden****Judith Bonderman**

Judy and David Bonior

Ellen and Jon Bortz

Florence K. Brody

Louise Brophy

Annie Burns and John
Monahan

Susan and Dixon Butler

Barry Caldwell

Caplin and Drysdale

Kehila Chadasha

Antonia Chambers

The Charles Delmar
Foundation

Cynthia Dunbar and Charles
Cerf

Mary Clark and Craig Schaffer

Sean M. Clark

Alisone and Wyndham Clarke

Caryn Cohen

Janet and William Cohen

Leilani and David Collins

Community House Church

Connelly Foundation

Nancy Cooke

Mary Cooper and Robert
D'Annucci

Carolyn F. Corwin

Patty Gillis Cousins

Martha Coven

Mathilda M. Cox

Jill Crissman

Susan Crockin and Michael
Atkins

Alison Cullin

Carolyn Dallara

Nathan Daschle

Barbara Davis

Celia Davis

Veronica Davis

Lynn and Michael De Lacy

Sapna and Scott Delacourt

Mary and Charlie Denney

Lucretia Denson

Judi and Daniel Deutsch

Dimple Dhabalia

John Didier

Virginia Dolen

Linda Dooley

Brenda Durham

Sarah and Josh Eastright

Brenda K. Edwards

Tilman Ehrbeck

Thomas Ensign

Jeri and Gary Epstein

Hannah Estopinal

Mary Evans

Feighan Team

Emily Feistritzer

Feuillan-Benaka Charitable
Fund

First Savings Mortgage
Corporation

Reuben Fischer-Baum

JoEllen Fishman

Susan Flack

Betty E. Fredericks

Carol Marsh and Tim Fretz

Elizabeth Friedman

Erica Raphael and Richard
Friedman

Amy Friend and Tim Aluise

Joanne Garlow

Bill and Melinda Gates
Foundation Matching Gift

Dylan George

Sean Glass

Lauren Dugas Glover

Google Matching Gifts
Program

The Gorlitz Foundation

Nancy and Richard Gould

Anna O. Graeber

Ava and Neal Gross

Jennifer M. Hackler

Hae-Soon Hahn and Steven
Rosenbaum

Karen Zeglis Hamad

ANNUAL FUND DONOR LIST

20

Alicia Harkness
Florence and Peter Hart
Sophie Hattery
Henry Foundation
Alyssa Hermann
Lydia J. Herz
Sonya Hoo
Sari Hornstein
Hunton Andrews Kurth LLP
Josh Hurvitz
Interfaith Chapel
Nancy and Steven Jacobson
Monica and Joe Jenkins
Maureen Jais-Mick and Daniel Mick
Carla and Mel Jaranson
Debbi and Ernie Jarvis
Patricia Jayne and Christopher Barr
Lois Jecklin
Daphne Jefferson
Gayle and Kenneth Jensen
Virginia and William Jones
Ashley Jones
Allen T. Joseph
Jessica Kasten and Michael Rosman
Erin Kaufmann and Matthew Reisig
Gail Kaufmann
Judith Kaufmann and George Moose
Ryan Kellett
Cynthia and Bill Kelly

Patrice and Brian Kelly
Kay Kendall and Jack Davies
Elizabeth Kessell and Edward Levine
Francis Koerber
Renee Korda
Jodi Korth
Myra and Mark Kovey
Stephanie Kozikowski
Katherine W. Krents
Martha Kahn and Simeon Kriesberg
George Kundanis
Paulette Laden
Deborah Lafer Scher
Winona Lake
Shirley Landwirth
Julie Lansaw
Law Rocks, Inc.
Paul R. Lednak
Sang J. Lee
James Lemert
Judith Letendre
E. Diane Lifsey
Linda and Keith Lippert
Janet and Edward Lublin
Amy Luinstra
Michelle Luis
Julia and Ben Lundin
Lutheran Church of the Redeemer
Anne Magro and Heather Finstuen
Sharon D. Malone

Nicole Manchester
Arvind Manocha
Vivien and Lester Marion
Sue A. Marshall
Mary Mathias
Kathleen and Chris Matthews
William Matthews
Lynette and Gary Matz
Pinkie and Carl Mayfield
Nancy C. McGuire
Nora McMullen
David Meadvin
Gregory Melanson and Daniel Anderson
Melrod Family Charitable
Merck Foundation
Andrea Messina
Eric Meyer
Camden Miller
Anne and Andrew Miller
Miss Pixie's Furnishings & Whatnot
Mitchell Gold + Bob Williams
Kindra Mizell
Richard Molinaroli
Samuel Mondry-Cohen
Susie Moore
Rachel Moyes
Thomas Mueller
John Muyskens
Ellen and N. James Myerberg
Nestle
Virginia W. Newmyer

Don Nickles
Ellen Nissenbaum and Jeffrey Colman
Kathleen and Keith Oberg
Richard Ochterbeck
Elissa Oshinsky
Ourisman Automotive
Daphne Papamichael
Vasileios Papathanakos
Marcie Parkhurst
Melitta Paterni
Annette and Jeff Patterson
Rachel Tinsley Pearson
Pebblebrook Hotel, L.P.
Barbara Perlmutter
Meagan Perry
David Perry
Lynn E. Gorguze and Scott Peters
Guy Pfeffermann
Jill and Michael Phillips
Jennifer Pihlaja
Susan Pitman and Dave Feinstein
Morgan Plumer
Nancy Polikoff and Cheryl Swannck
Amanda and Curtis Polk
Potomac Chapter of the Links, Inc.
Anupama Prattipati
PSA Insurance and Financial Services
Clem and Ed Rastatter
Lisa and William Rawls

Resurrection Lutheran Church
Adrienne W. Ris
Ankita Ritwik
Florence E. Roach
Elizabeth Robinson
Janessa Robinson
Leslie and John Rortvedt
Lori and Bruce Rosenblum
Marc Ross
Catherine Rudder
Christina Ruppert
Anna and Sam Rust
Andrea Rutledge
Annemarie and Thomas Ryan
Marilyn Saks-McMillion and Charles McMillion
Pam and Dick Sauber
Isabel Sawhill
Linda B. Schilling
Catherine and Scott Schirmeier
Beth and Harry Search
The Sentry
Lu Sevier
The Shade Store
Shamash Fund
Allison Shapira
Connie Sharp
Lauren Crawford Shaver
Jean Shiro-Zavela and Vance Zavela
Kathryn Shniderman
Liz Sizer

ANNUAL FUND DONOR LIST

\$1,000-\$2,499

Adrian Small

Ed and Andy Smith
Lisa and Chris Smith
Gayle Smith

Monica and Chris Solem
Amy Solomon
Barbara Solow

SoulCycle

Peggy and Matthew Sparks

Elizabeth and Martin Stanton
Marsha Steed

Carol and Mark Steinbach

Erna Steinbruck
Jane and Herb Stevens
Georgia and Todd Stewart

Adria Stiglitz

Gregory Stohr

Sara Stone-Psihas

Doris Strange

Duane Straub**Courtney H. Straus****Schroeder Stribling and Betsey Pursell**

JoAnn and Howard Symons
Adele M. Thomas Charitable Foundation

Lauran Thompson and Timothy Trainor

Richard L. Thompson

Town & Country Movers Inc

Brian Tracey

Travis Family Memorial Endowment

Sherry Trechter

Jeffrey Turner

UBS Business Solutions

UPIC Health**Patricia and H. Stewart Van Scoyoc**

Katrina Velasquez

Alexa Verveer

Richard Walker

Robin Walker

Walton Enterprises

Allyson Ward

Elizabeth Weber

Harriet and Louis Weiner

Christie Weiss

Pamela Weiss

Aileen Whitfill

Wilkinson Barker Knauer, LLP

Stephen Williams

Sylvia and Peter Winik

Elizabeth Wise

Patricia and Robert Wittie**Ted Wolter**

Susan S. Wooddell-Campbell

Stephanie Wright

Diana Warmann and Craig Wulf

Trish Yan

Elizabeth Yates

Mary and Mike Young

Ellen and Bernard Young

Mary Zambri

\$500-\$999

Anonymous

Alexandra Acosta

Elizabeth Akers

Greg Albright and Wes Combs

April Alexander

Nancy Alikonis

Jessica Almy

Sandra and Clement Alpert

American Benefits Council

Beverly and Ronald Anderson

Apple Inc.

Amy Argetsinger

Ascension and St. Agnes

Carol Aschenbrener

Ardyce Asire

Association of Legal Administrators (ALA)

Jacques and Clayton Austin

Avascent

Gail Avery

Dana Baiocco and Andrew Susko

Susannah Baker

Marjory and Peter Bankson

Kimberley Barbano

Kelley and Nicholas Barnaby

Cathy Barre

Tarandeep Bawa

Nancy Beckley

Elizabeth Bellardo

Marc Bendick Jr

Elizabeth Bernstein and Justin Shapiro

Joshua Berza

Joan Biskupic

Margaret and Robert Blair

Edward C. Blau

Blue Skye Construction LLC

Robert Booth

Susan and Rick Boyle

Bozzuto Construction Company

Jordan Brainard

Lorena and Todd Breach

Judy Brody

Marion Brooks

Maureen Bryant

Amoret B. Bunn

George Burdo

Claudia Burke

Kristin Burnham

Lisa Burns

Brigid Cafferty and David Ben

Joanna Calabrese

Kimmel Cameron

Beatrice Camp

John Campbell

Kathleen and Bill Carey

Maria Casarella and Ralph Cunningham

Brian Cavanaugh

Celadon Spa

Elizabeth Centenari

Mary Ann Chaffee**Christ the Servant Lutheran Church**

Leslie Christensen

Claire Christian

Cheryl Martin and Roger Claassen

Priscilla A. Clapp

Patricia Cloonan

Steven Cloves

Lenore and George Cohen

Rose Cohen

Sandra Cook

Karen Cooper

Wendy Mayer and Dan Corbett

Nigel Cory

Amy and Lou Costantino

Ann Louise and Edward Cowan

Cox Farms Virginia

Christine Cozadd

Beverly and Howard Craig

Sarah Darby

Angelica Das

Deanna Dawson

Matt Dean

Diana and Terry DeBold

Steve Deggendorf and Dennis McClellan

Ellen Delage

Sean M Dellorto

Kathleen Delmotte

Carter Denny and Will Adams

Suzette Derrevere and David

ANNUAL FUND DONOR LIST

22

Lietz
Kathryn Dickey
Thomas W. Dilling
Mae and David Dillon
Deborah Doddy
Courtney Dohoney
John Dolan
Cristin Dorgelo
Double Eagle Title
Jennifer Duck
Ruth A. Dudgeon
Elizabeth and John Dugan
Andrianna Dunbar
Daniel Duncan
Brian Dunn
Joan and Gene Durman
Andrea Dykes
EB5 Capital
Jill Eberhart
Mary Grover Ehrgood
Gilbert and Rona Eisner
Arielle and Joel Elliott
Belle and Ronald Elving
Amy English
Diana and Mike Enzi
Laura Epstein
Eileen and Anthony Essaye
Exelon Foundation
Faegre Baker & Daniels
Fannie Mae, Matching Gifts Program
Karen Ferguson

Lyn and Gay Ferrara
Elaine Filadelfo
Aaron Fischbach
Joe Fleming
Deidre Flippen
Linda and Thomas Foley
Frances Ann Foltz
Margaret Foran and David Schmidt
Russell Fox
Sam Freeman
Ethan J. Friedman
Larisa Friesen and Desmond Hall
Christine M. Frye
Jonathan Fuisz
Danny Gainsburg
Kathlyn Taylor Gaubatz
Helen Gaynor
Kavneet Gill
Margaret and Peter Gill
Girl Friends Inc. -- Potomac Chapter
Frederick Gladstone
Robin Glantz
Laurel Glassman and William Neff
Danielle Glosser
Sara Gold and Ori Lev
Linda and William Goldman
Joanna and Norm Goldstein
Anna Gomez
Anita Gottlieb

Anna Laura Green and James Wilson Kurtz
Maisha and Dwayne Greene
Rob Griner
Robert Gross
Andrew Grossman
Nancy Groth
Sharon Groves
Chris and Cindy Hall
Patricia and Harold Halvorson
Arthur Hamerschlag
Patrick Hardiman
Christina and Robert Harkness
Alice Harris
Roger Harris
Barbara Hawthorn
Elizabeth and David Hayes
Health Care Service Corporation
Claudia Helmig
Kristin Henning
Michael Hershberger
Monica Hesse
Kurt Hesser
Kathryn O'Leary Higgins
Melissa Hill
Joan Hobbs
Kristin Henderson Hodges and Charles Hodges
James Holm
Jeanette M. Honsa
Judith and Theodore Howard
Drew Hudson

Megan Hull
Richard W. Hurd
Independent Project Analysis, Inc.
Lynn Ingersoll and Marcus Rosenbaum
Joyce Isaacson
Jennifer L. Jackson
Jill Jackson
Gail Jensen
Marie Johns
Sarah Johnson
Rae Johnson and Mark Hathaway
Barbara Jones
JPMorgan Chase
Cary Kadlecek
Kelly Kane
Azali Kassum
Dennis Kelleher
John Kelly
Kate Kemmerer
Alexandra Kincannon
Carol King
King of Kings Lutheran Church
Jocelyn Kmet
Chrisellen Kolb and Charles Felker
Soching Tsai Kornbluth
Elizabeth and William Koster
Betsy and Ronald Kutscher
Laurie Labuda
Leon Lai
Daniel Langfitt

Latham & Watkins LLP
Erin Lauer
Deven Lee
Eileen Lee
Patrick P. Lee Foundation
Shoshana Lew
Elizabeth Lichner
Pamela and Louis Licht
Gordon A. Link
Lori Lodes
Soo and Brad Loftus
Gabrielle Lubin
Jim Luetkemeyer
Adam Lukoskie
Anne and Dickson Lupo
Luther Place Memorial Church
Carmen MacDougall and Paul Allen
Maureen Macfadden
Heather Maloy
Marie Manganelli
Marian Osterweis Fund
Opal-Dawn Martin
Jacqueline Mays
Marshall and Marilyn Mazer
Lane McBride
McClure Family
Barbara and Al McConagha
Ann McCreedy and James Clark
Ann McDaniel

ANNUAL FUND DONOR LIST

\$500-\$999

Patricia McGuire
 Stephen McMahon
 Amy M. Mencow
 Carole Meyer
 Tiernan Meyer
 Janet Meyers
 Ann and Scott Michel
 John Mikk
 Rebecca Milliken
 Mary Miscally
 John Mitchell
 Susan Mitchell
 Ahmad Mobasseri
 Cynthia and Ronald Moe-
 Lobeda
 William Moroney
 Timothy Mueller
 Dirk Muir
 Jean and Ken Muir
 Helen Mulkeen
 Erin Mulvaney
 Alireza Nader and Shane Yost
Lisa Namerow
 Lindsay Nash
 Laura and Jonathan Nelms
Elsa Newmyer
 Elizabeth Nicholas and
 Stanley Sobel
 Matthew Nolan
 Lawrence C. Nussdorf
 Laura Nyblade
 Janet O'Callaghan
 Paul Ohm

Maggie O'Neill

Susan Page and Carl Leubsdorf
 Carol and Victor Palmer

Katharine Pan

Barbara Patocka
 Theresa Pattara
 Rita and Thakoor Persaud
 Mary Elizabeth Peters
 Pew Charitable Trusts' Matching
 Gift Program

Mary Pickitt

Katarzyna Pietrazak-Kret

Ruth and Harris Pitlick

Nick Plebani
 Alan Popovsky
 Molly Porter
 Diane Pratt
 Jeffrey Prescott
 Linda and George Price
 Marjorie and Jerome Prochaska
 Susan Cannaday Pulliam
 Quatt Associates, Inc.

Jean-Louis Racine

Jerry Rehm

Alex Remington

Mimi Rieger**Julie Rios**

Rhoda Ritzenberg
 Kaitlynn Rivera
 Christopher Robert
 Mary Ronan
 Rhonda L. Rose

Debra Rosenman and Lyle A.
 Fishman

Sarah and Bruce Roth

Pamela V. Rothenberg

Gabriela and Amalia Rubin

Molly and Raymond Ruppert

Naomi Rutenberg

Virginia Rutter

Shannon Salinas

Manbir Sandhu

Marti Scheel

Schlossberg Family Fund

Norma and Svend Schmidt

Brian Schneider

Lizbeth and Lawrence Schoen

Sondra Schonfeld

Elsie Scott

Gary Seiden

Peg Shaw

Rich Shea

Margery Sher

Arlene Sidell

Joshua Singer

Virginia Sivigny

Jennifer Sjogren

Carl Skooglund

Ernest A. Slingsby

Francis Snodgrass

Rachel Snyder

Thomas W. Solem

Susan Soler

Andrew Sovonick

Anne and Jon Spear

Megan Spellacy

Carol and James Springer

Lynne Stabler

Sandra Stonesifer and Neal
 Humphrey

Anna Sugg

Nancy Sulfridge and Kenneth
 Bryson

Mary Anne Sullivan and Larry
 Petro

Laurie and Robert Sunshine

Supra

Francis Surprenant

Bradley Thayer

Paul Thomas

Shari Thomas

Toni Thomas

Linda and Richard Thompson

Suzanne Thouvenelle and
 Dennis Deloria

Emilija Timmis

Anne and William Tompkins

Gabrielle Trebat

Trinity Lutheran Church

Tim Turitto

Twitter, Inc.**Richard Tyler**

UnitedHealth Group

Unity of Washington DC

Robert Utsey

Frances C. Vaughan

Carmela Veneroso and John
 Odling-Smee

Melanne and Phil Verveer

Vienna Presbyterian Church

Marla and Alex Viorst

Molly Vlach

David von Storch

Kathy and Bruce Wahl

The Wallace Family
 Philanthropic Fund

Richard Warren

Kathryn Watts

Baird Webel

Susan Wedlan

Susan and Harvey Weiss

Beth Welsh

Pamela Wessling

Laurie Wexler

Maryanne Whitcomb

Carl Wick

Ann Wild

Erin Williams

Sally Willis

Elaine Wilson

Deborah Winsor

Roy Wong

Sharon Wright

Jeanette L. Wurster

Diane and John Yaeger

Sandra Yarrington

Vicky Young

Julie Zauzmer

Sandra Zdancewicz

Margot and Paul Zimmerman

Cheryl Zook

Pamela and Burt Zurer

BOARD OF DIRECTORS

24

Peter Shields, *Chair*
Ruth Sorenson, *Vice-Chair*
Carolyn Arpin, *Treasurer*
Andrea Ponsor, *Assistant Treasurer*
Patrice Willoughby, *Secretary*
Hillary Baltimore, *Assistant Secretary*

Cindy Aron
Stacie Lee Banks
Erika Martin Bolden
Karen Brau
Maria Casarella
Sara Conrad
Jane Fishkin

Michael Freedman
Sharon Gund
Nancy Hartsock
Diara Holmes
Christine Kaufman
Gary Maring
Jacqueline Michel

Portia Robertson Migas
Julian Patterson
Peggy Sparks
Jeanne Specchio
Sid Stolz
Alexa Verveer
Schroeder Stribling, *CEO*

HONORARY BOARD

Linda Daschle
Diana Enzi
Kitty Higgins
Joe Horning
Debbi Jarvis

Melissa Maxfield
Michael Nassy
Allison Putala
Pamela Rothenberg
Daren Thomas

H. Stewart Van Scoyoc
Marvin Weissberg
Carol Wheeler

A SPECIAL THANK YOU

This report is dedicated to the many generous supporters of N Street Village who continue to empower the nearly 2,000 women who come through the Village doors every year.



VOICES OF THE VILLAGE

In this powerful interview, N Street Village Program Associate, Leslie Williams, talks with Village resident Dierdre, who shares her personal journey over the past year.

Leslie: Can you tell me about your life before coming to the Village?

Diedre: I had a pretty normal childhood. I grew up in a big family, went to college, got married, and had three children. My life changed when my husband and son were murdered, shortly after which I was the victim of gun violence which left me paralyzed from the waist down. At that point my life spiraled and I began drinking.

After two years of being paralyzed and sinking into a deep depression, I decided I wasn't going to just give up like that. I wanted to walk again. With determination and faith, I was eventually able to gain enough strength back in my legs that I can now get around with leg braces.

Leslie: That is an incredible story of your strength on many levels! At what point did you find N Street Village?

Diedre: I went into a rehab program for 58 days and the staff there recommended the N Street Village Recovery Housing program. ***Making the decision to come to the Village changed my life. I gained so much more than I could have imagined by coming here.***

Leslie: How has the pandemic impacted your time here?

Diedre: I've been here for 13 months and it was going really well until the pandemic. Before March, I was volunteering at the front desk of the Wellness Center once a week and participating in classes in the Day Center. My anxiety really came out when the pandemic hit. I felt isolated. I am grateful for the staff and other women in the program. We are like a big family and I wouldn't have been able to make it through this time without them.

Diedre: Leslie, you are like a big mama to all of us. You make us feel normal here and I'm so grateful that you brought hope into my life. It changed everything for me and gave me something to hold onto.

Leslie: I'm so glad you stayed with us, Diedre. When you came here I could see that your self-esteem had really suffered - but you have really blossomed during your time here! ***I feel like you are the seed and the Village has been the water and the dirt helping you reach your full potential.***

Leslie: What is it you are most proud of about yourself?

Diedre: I'm 17 months sober! I stuck with the program and I am so much better today than I was when I walked into N Street Village.

Leslie: What is next for you?

Diedre: I am in the process of moving into Permanent Supportive Housing. I'll be the first client to move into Diane's House, the Village's newest location. I cannot wait to have my own place.

Leslie: We are so excited for you! How does all of this make you feel?

Diedre: I am thankful that I am not the same person I was when I arrived. I have no desire to drink. I am going to miss the staff and the ladies, but I gained so much in my time here and I'm ready for this next step.

**MAKING THE
DECISION TO COME
TO THE VILLAGE
CHANGED MY LIFE.
I GAINED SO MUCH
MORE THAN I COULD
HAVE IMAGINED BY
COMING HERE.**



GET INVOLVED

26

There are so many ways you can make a difference as part of the N Street Village family! To learn more about investing your time, talent, and treasure for nearly 2,000 women at N Street Village, visit www.nstreetvillage.org/get-involved or email info@streetvillage.org for next steps.

VIRTUAL VOLUNTEER.

Become an N Street Village Virtual Volunteer through opportunities like Virtual Tours, hosting a Donation Drive, sponsoring a Community Dinner or teaming up with us for a fundraiser.

JOIN A COMMITTEE.

The Village is always looking for ways to connect with people who share our same passion for helping women reach their full potential. If that sounds like you, consider joining one of our committees.

COMMUNITY BUILDERS.

Help us respond to our client's most urgent needs and plan for the future by becoming a Village Community Builder. Visit www.nstreetvillage.org/donate-now/community-builder to make a monthly commitment to women experiencing homelessness in D.C.

AMPLIFY & ADVOCATE.

Support the Village by following us on Twitter, Facebook, Instagram, and LinkedIn. Find ways to support your neighbors experiencing homelessness by visiting our Advocacy page at www.nstreetvillage.org/get-involved/advocacy.



Put your paycheck to work with **workplace giving.**



Contribute to **CFC #90946** or **United Way #8281.**



Leave your legacy with **planned giving.**



By **donating stock**, you may be able to deduct the full market value without capital gains tax.

Non-Profit Org.
US Postage
PAID
Washington DC
Permit No. 1135



1333 N Street NW
Washington, D.C. 20005
nstreetvillage.org
202.939.2074

CFC #90946 | United Way #8281



@NStreetVillage



@NStreetVillage



N Street Village



@nstreetvillagedc

**AS PART OF THE VILLAGE FAMILY, YOU CAN BE CONFIDENT
THAT YOUR INVESTMENT OF TIME, TALENT, AND TREASURE IS
HAVING THE GREATEST IMPACT FOR WOMEN IN D.C.**

N Street Village is proud to receive the highest ratings for financial accountability and transparency from Charity Navigator and Guidestar.org, a rating awarded to less than 2% of non-profits.

