OVIE BRUME FOUNDATION

2018 Quarter Two Report

Project "No Excuses" Scholarship Scheme

OVIE BRUME FOUNDATION

2018

29A GAFAR ANIMASHAUN STREET, OFF MOLADE OKOYA, OFF AJOSE ADEOGUN, VICTORIA ISLAND, LAGO, NIGERIA.

Introduction

Project "No Excuses" scholarship scheme is the initiative of the Ovie Brume Foundation. The overall goal of the project is to mitigate the underlying factors that hinders outstanding public primary and secondary school children from having educational opportunities. The scholarship package covers:

- Health care, which is provided via a reputable health insurance company;
- Nutritional support in form of essential food items provided for the student and his/her family on a quarterly basis;
- Clothing which includes two sets of school uniform and four sets of casual wears on an annual basis;
- Educational resources in form of books and stationary items as required each term.
- Provision of funds to defray transport fare to and fro school.

Expected Outcomes of Project No Excuses

The expected outcomes from ''Project No Excuses'' are outline below:

- Improved access to education
- Improved ability to learn
- Increased access to standard health services
- Improved nutritional status
- Completion of primary and secondary school education

Socio-demographic Description of beneficiaries

15 beneficiaries are currently enrolled on the PNE scholarship scheme within the period under review and their demography is represented in the graph below. There are 11 females and 4 males; 4 females are from Senior Secondary School, 5 are from Junior Secondary School and 3 are from Primary School. There are 2 males in Primary School and 2 in Junior Secondary School. The secondary school ages range from 12 - 18years while Primary school ages range from 7 - 12 years.

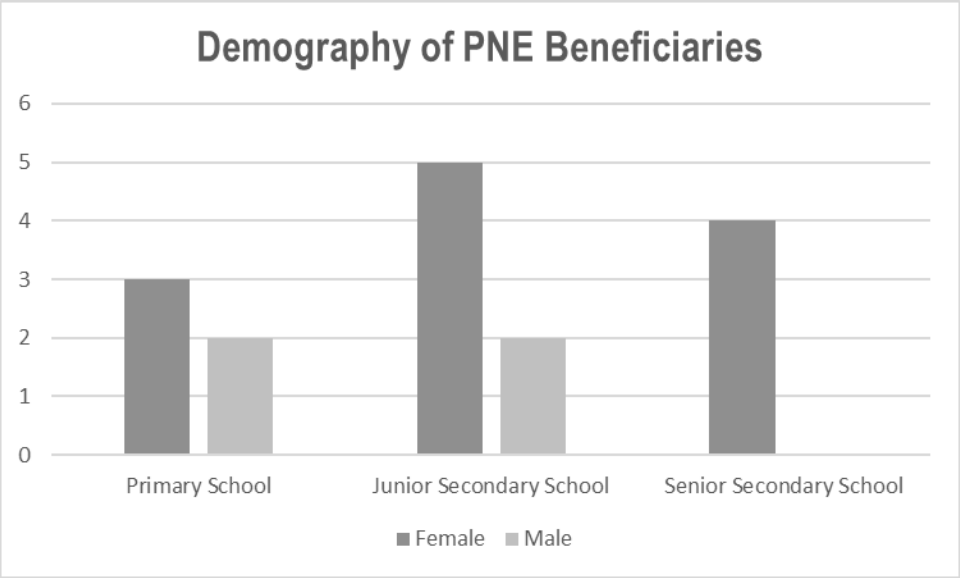

Quarter Two 2018 Progress Report

Quarter two 2018 marked the commencement of the 3rd academic term; all beneficiaries were given nutritional support and went shopping for clothing. They were also provided with respective educational support in their respective schools. However, transportation support was given to students with transportation challenges to help them get to school on time and meet up with their school work.

Within the period under review, secondary school beneficiaries participated in all activities organized at the Foundation, which include Drama, Dance, ICT – Coding and Arts. Mathematics and Economics tutorial sessions was organized for Hauwa, which has aided her improvement in her academic performance in these subjects. Beneficiaries who have been promoted to Senior Secondary 3 class, are attending summer lessons in preparation for their Mock Exams and the West Africa Examination Council examinations that will be coming up during the First and Second term respectively.

In pursuit of her vision OBF as part of her activities to commemorate Children Day celebration had an Essay Writing competition. Rosemary and Emmanuel were among the winners of the competition in the Senior and Junior Secondary category respectively. Equally, Hauwa won a scholarship to participate in the W-Tech (Women in Technology) summer camp holding in August where she will participate in training and mentoring capable of improving her technological skills.

The four primary school beneficiaries continued with the "After School" classes and they are also members of the "Foundation's Book Club" together with other beneficiaries of the PNE scheme. The "Book Club" has induced reading culture in the children as they spend time in the Library reading books or lending books to take home to read. They all will be participating in the summer programs holding at the Foundation in August.

Limitations

Limitations such as transport have been resolved while some others are still pending.

a. Some PNE beneficiaries are still having accommodation challenges, which is due to recent urban development activities within the state and this has resulted in relocation by some of the beneficiaries.
b. Delay in issuing end of term results by school affects the individual reporting and assessment of the beneficiaries.
c. Beneficiaries' needs are still overwhelming at the beginning of new academic sessions. This has earlier been stated as the numbers of deserving students for the scholarship scheme keeps increasing by the day due to the country's economic situation, hence the need for more resources to enroll more beneficiaries.

Recommendation

a. Provision of adequate resources to provide the necessary services required by the current beneficiaries as well as to accommodate more students in the scheme.

	PICTURE	PROFILE	YOUTH DEVELOPMENT TRAINING
1		Name: Sunday School: Government College, Victoria Island Class: JSS 1 Date of Birth: 10th of August, 2003 Age: 15 years *Picture: Sunday with his Supervisor during a mentoring session.*	Taekwondo Creative writing Boys Empowerment Corner
2		Name: Mohammed School: Awoyaya Primary School Class: Pry 5 Date of Birth: 14th December, 2005 Age: years 13 years *Picture: Mohammed with his nutritional support.*	After School Classes Creative writing ICT class
3		Name: Tofunmi School: Victoria Island Primary School Class: Pry 3 Date of Birth: 23rd March, 2007 Age: 12 years *Picture: Tofunmi shopping for cloths*	Computer Training Class After school Classes Creative writing
4		Name: Maria School: Victoria Island Senior Secondary School Class: SS2 Date of Birth: 25th of January 2002 Age:16 years *Picture: Maria in white and blue top taking part in the dance class.*	Taekwondo Dance and Drama Creative writing Music Training Class Computer Training Class Girls Empowerment Corner
5		Name: Rosemary School: Victoria Island Senior Secondary School Class: SS 2 Date of Birth: 20th of August 2002 Age: 16 years *Picture: Rosemary with a grey jacket)* helping out during bake sales at Global Youth Service day.	Dance and Drama Creative writing Music Training Class Computer Training Class Girls Empowerment Corner

6		Name: Victoria School: Kuramo Junior Secondary School Class: JSS 2 Date of Birth: 13th April, 2002 Age: 16years *Picture:* Victoria Sessi (Standing) during a program tag 'Meet the Professionals'' at the Barack Obama American Library .	Dance and Drama Class Girls Empowerment Class Computer Training Class Taekwondo Creative writing
7		Name: Hannah School: Kuramo Junior Secondary School Class: JSS 2 Date of Birth: 17th February 2005 Age: 13 years *Picture:* Hannah shopping for causal wears.	Creative writing Girls Empowerment Class Computer Training Class
8	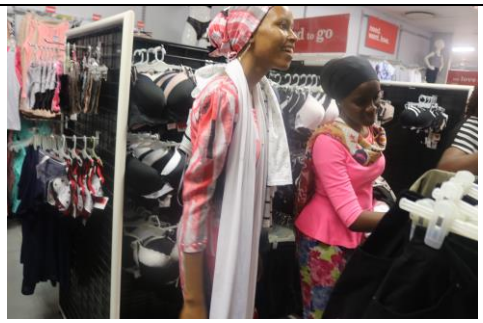	Name: Hasfat School: Falomo Senior High School Class: SS 2 Date of birth: 28th of September, 1999 Age: 19 years Picture: Hasfat shopping for casual wear	Creative writing Girls Empowerment Corner Make up Training Class
9		Name: Hauwa School: Falomo Junior High School Class: SS 4 Date of birth: 23rd of May, 2002 Age:16 years *Picture:* Hauwa (In white head gear) at the WTECH training center.	Creative writing

10		Name: Rejoice School: Kuramo Junior College Class: JS 3 Date of birth: 23rd of May, 2002 Age:16 years *Picture:* Rejoice with her nutritional support.	Creative writing Dance and Drama Class
11		Name: Prisca School: Kuramo Primary School Class: JSS 1 Date of Birth: 21st May, 2005 Age :13 years *Picture: Prisca shopping for casual wear.*	After School Classes Creative writing class
12	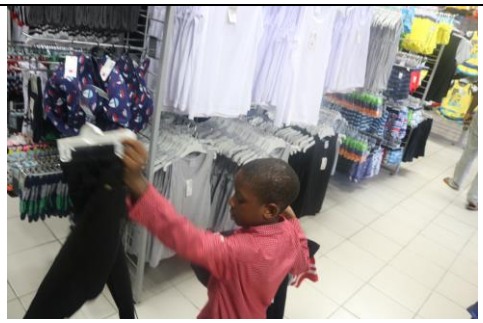	Name: Daniel School: Arch Bishop Taylor Memorial Primary School Class: Pry 5 Date of Birth: 2nd July, 2008 Age: 10 years *Picture: Daniel checking out a trouser during shopping.*	After School classes Book Club ICT class
13		Name: Promise School: Kuramo Primary School Class: Pry 4 Date of Birth: 4th April, 2009 Age: 9 years *Picture: Promise with her father receiving the nutritional support.*	After School Classes Book club ICT class

14		Name: Ikimat School: Kuramo Primary School Class: JS 1 Date of Birth: 21st May, 2005 Age :13 years *Picture:* Ikimot with her nutritional support.	Dance and drama Creative writing class
15	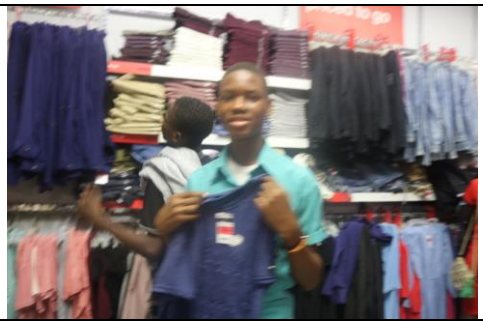	Name: Emmanuel School: Kuramo Junior Secondary School Class: JSS 2 Date of Birth: 21st December, 2002 Age :15 years *Picture: Emmanuel* shopping for casual wears.	Creative writing class ICT Class