

**GROUND FLOOR PLAN**  
Scale 1:100

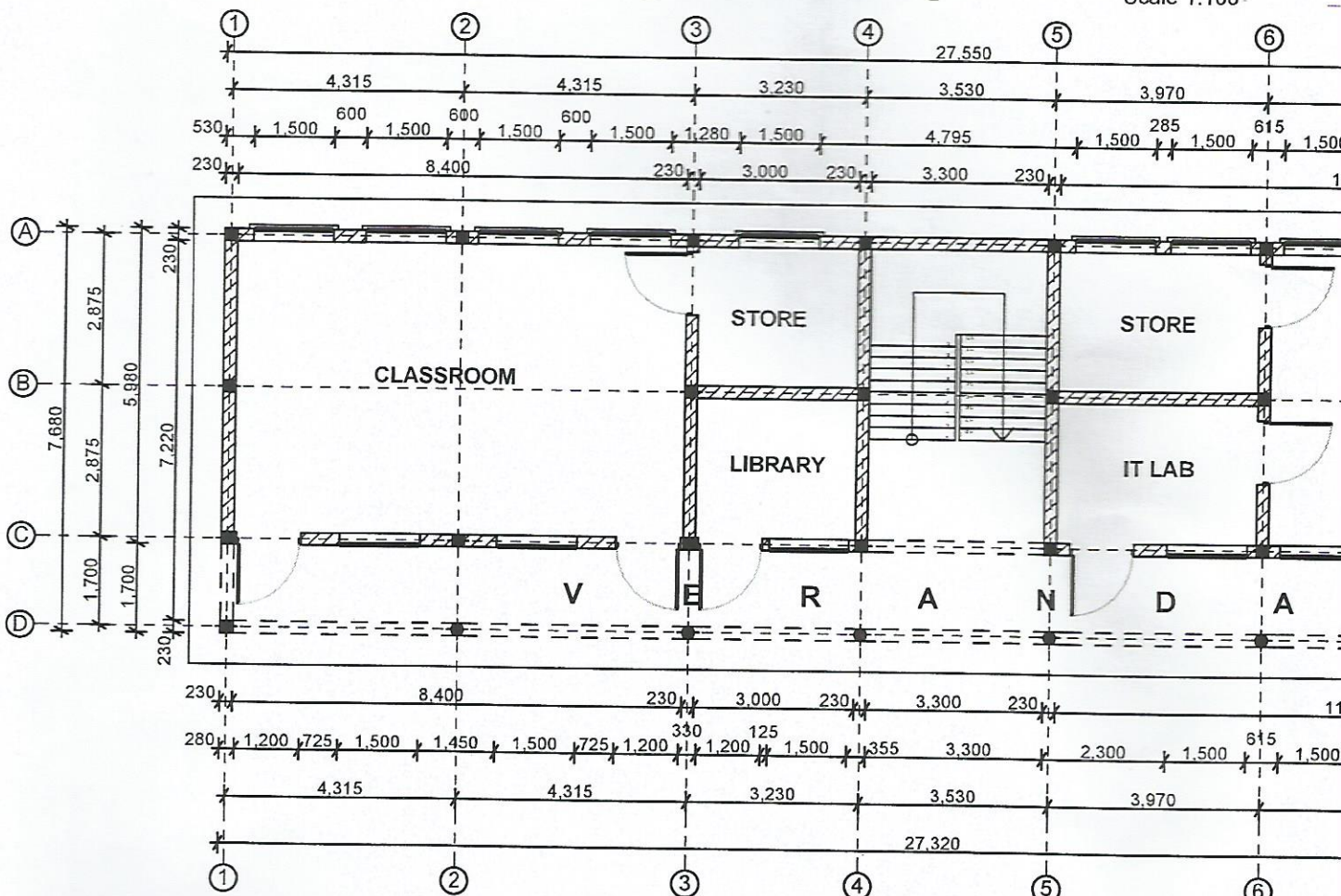





**CONSTRUCTION SYSTEMS LIMITED**

*Skill, Pride, Know How*

Email: [wbbcfjr@gmail.com](mailto:wbbcfjr@gmail.com)  
 P.O BOX 5822, KAMPALA (U)  
 MOB :- 0706207900, 0758042100

**GENERAL NOTES**

- (1) Contractor to verify dimensions on site before commencement of works and report any discrepancies to consulting Architect.
- (2) Architectural drawings to be read with relevant structural, mechanical and electrical drawings.
- (3) All retaining walls to be damp proofed civil engineer's specification and detailing.
- (4) Drainage pipes under drive ways to have 150mm concrete surrounding.

**KEY**



**FLOOR**

- (A) 30mm Cement/Sand Screed
- (B) In situ Concrete finish
- (C) 9mm thick Ceramic Tiles
- (D) Epoxy floor finish
- (E) 25mm thick Granite

**SKIRTING**

- (A) 150mm Cement/Sand Plaster
- (B) 25mm, 150mm high Hardwood
- (C) 9mm, 150mm high Ceramic Tiles
- (D) Epoxy skirting finish
- (E) 150mm high Granite

**WALLS**

- (A) 12mm thick painted Cement/Sand Plaster
- (B) Wallpaper
- (C) 8mm Ceramic Tiles
- (D) 12mm thick Granite
- (E) Glass

**CEILING**

- (A) Painted Cement/Sand Plaster
- (B) Powder coated aluminium suspended ceiling (Hunter doorglass)
- (C) Armstrong ceiling

**REVISIONS**

NO.	DATE.	DESCRIPTION

**ISSUES**

NO.	DATE.	ISSUED TO	NO.	DATE.

**CLIENT**

GOD'S LOVE NURSERY AND PRIMARY SCHOOL

**PROJECT**

PROPOSED TWO STOREY CLASSROOM BLOCK TO BE BUILT IN KIBWA, NANSANA MUNICIPAL COUNCIL

**DRAWING TITLE**

TITLE

JOB NO.	DWG REF
SCALE AS INDICATED	REVISION NO.
DATE FEB 2017	
DRAWN BY C.B	
CHECKED BY	

Drawing No.

Sheet No.

