

SITE PLAN

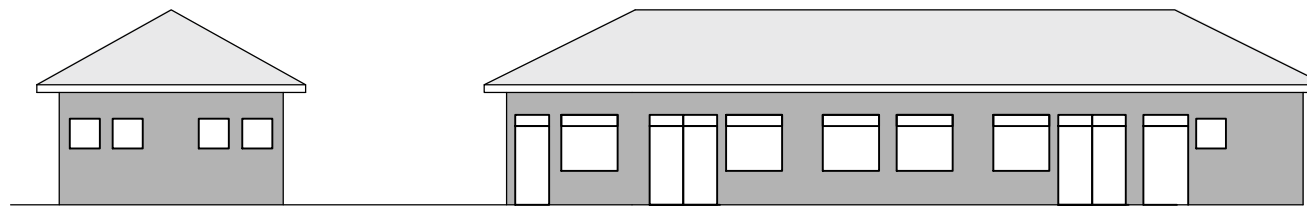

ELEVATION 01

ELEVATION 01

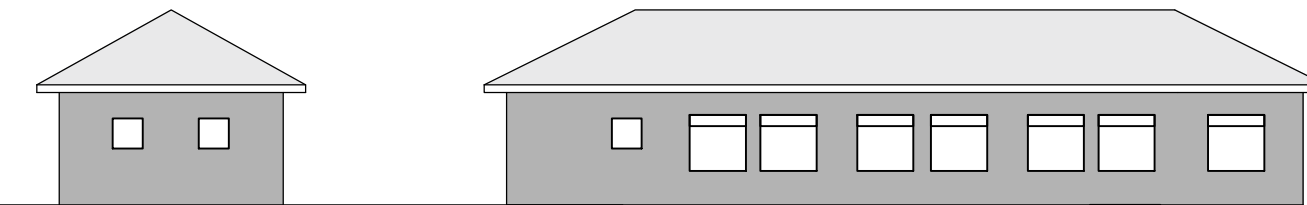

ELEVATION 03

ELEVATION 03

Notes

Specification for a one storey classroom block to be built in Kibwa, Nansana Municipal Council generally as per Construction Systems Limited drawings SCH-A01 and A02, issued March 17, and Engineering Department CB/2017/01 March 17 and God's Love House drawings GLH05_170716.

1. Structural as per drwg CB/2017/01.
2. Dimensions as per drwg SCH-A02 and GLH05.
3. Electrical –
 - 3.1 Staff Office - Lights on/off inside door and 1 double 10 amp power socket centre south wall, wall fan on east wall
 - 3.2 Assembly Hall – Half the Lights on/off from both West and East doors, central fan in both sections– total 2, double 10 amp power socket centre all walls - total 6
 - 3.3 Toilets - Lights on/off inside door entrance door
4. Plumbing ϕ 20 Water pipe from Staff Houses to site for construction purposes, tap outlet at Staff Office and Toilets
5. Windows - Top hung steel window with permanent vent 800 x 800 total 8 and 1500 x 1500 total 12
6. Doors - Steel doors with permanent Vent 1800 x 2400 total 2 1200 x 2400 total 1, 900 x 2400 total 7
7. Internal – white plaster, painting 2 coats – colours to be provided
8. External - 10 mm render and painted 2 coats colours to be provided
9. Roof – coloured tin sheet -standard thickness
10. Ceiling - white painted ply board.
11. Soak Away Pit as per drwg SCH-A01
12. Septic Tank as per drwg SCH-A02

GOD'S LOVE HOUSE
KIBWA, KAMPALA



Rev:		Date:	
Title	GOD'S LOVE HOUSE NEW BLOCK PHASE 1		Drwg No: GLH05
Drawn: D Meadows	Date: 19-Jul-17	Checked: D Meadows	Scale: 1:200 Sheet: