

'SELF-RELIANCE & RESILIENCE IN SLUM WOMEN'S GROUPS'

Activities and Achievements-

Data from Agra and Indore cities, India



www.uhrc.in, www.facebook.com/uhrcindia

Activity 1: Slum-level Nutrition & Health Behaviour Promotion and Healthcare

(Home visits, Community meetings, Rallies, Street plays, Conclaves, Well-nourished & healthy mother and baby events)



Health Outcomes-2013-14- Agra+Indore

With Women's groups facilitation in slums

- 5600 women availed deliveries in government and private affordable hospitals
- 3350 of these availed government's Maternity-Benefit scheme (Janani Suraksha Yojana)
- 4656 children received immunization

Activity 2: Collective Petitions, Individual Applications

श्रीमान,

श्रीमान महाशय
इन्दौर (म-४)

सहायक न. पा. वि., इन्दौर
आयक सं. 32.52
30.2.13

विषय :-> नालीयों की साफ सफाई हेतु

सेवा में

विद्यमान निवेदन है की जगदीश नगर वार्ड क्रमांक 24 व्यापारिक क्षेत्र में अन्तर्गत क्षेत्र में 1 वर्ष पूर्व बस्ती में नालीयों एवं ड्रेनेज का विभाजन करवाया गया था। किन्तु इचित ड्रेवरेज के आभाव में नालीयों में बहते कचरा जमा हो गया है तथा नालीयों चोक हो रहे हैं, विभाजन उपरान्त एक भी बार नालीयों एवं ड्रेनेज की सफाई नहीं हुई है, जिस कारण नालीयों एवं ड्रेनेज से गन्दगी उत्पन्न हो रही है, जिसका शिकार बस्ती निवासीयों को करना पड़ रहा है, ऐसी स्थिति में यद्यपि वातावरण इचित हो रहा है एवं स्वास्थ्य पर भी गहरा प्रभाव पड़ रहा है, अतः आपसे विद्यमान निवेदन है की बस्ती की स्वच्छता एवं बस्ती निवासीयों के स्वास्थ्य को ध्यान में रख कर उपरोक्त सन्दर्भ में इचित कार्य करने की कृपा करें।

धन्यवाद

दिनांक
28/03/2013

जगदीश
सम्पूर्ण गौरीवा समिती
एवं बस्ती निवासी जगदीशनगर

अंजना कुंजर
अनिल शारदा
शोभा शर्मा
राजप्रवेश शर्मा

पप्पू पाल
सुन्दर पाल
राजेश शर्मा
गौधी शर्मा
मोहन शर्मा
लेखाराम चामप
संगीता
मीना पाल
सुरजा लक्ष्मण
राधेश्याम साहू
औषा साहू

श्याम सुन्दर लेव
अर्पित लेव
सोनु पाल
वर्षा पाल
अर्पित शर्मा
मोहिनी शर्मा

सुरेश साहू
राजश्याम साहू
मीना शर्मा
वर्षा

रीना
दिमकल
तेतर
अखिला कुमारी
सुमन

प्राणवी
सुधी
राजेश
राजेश
बंशराज

मीना
कुरुव
संगीता
मीना
कुरुव
राधेश्याम
शोभा साहू

श्याम सुन्दर
अर्पित

सोनु पाल
पुष्पा पाल
मोहिनी
संगीता
नमोसाहू

राजश्याम
मीना
वर्षा

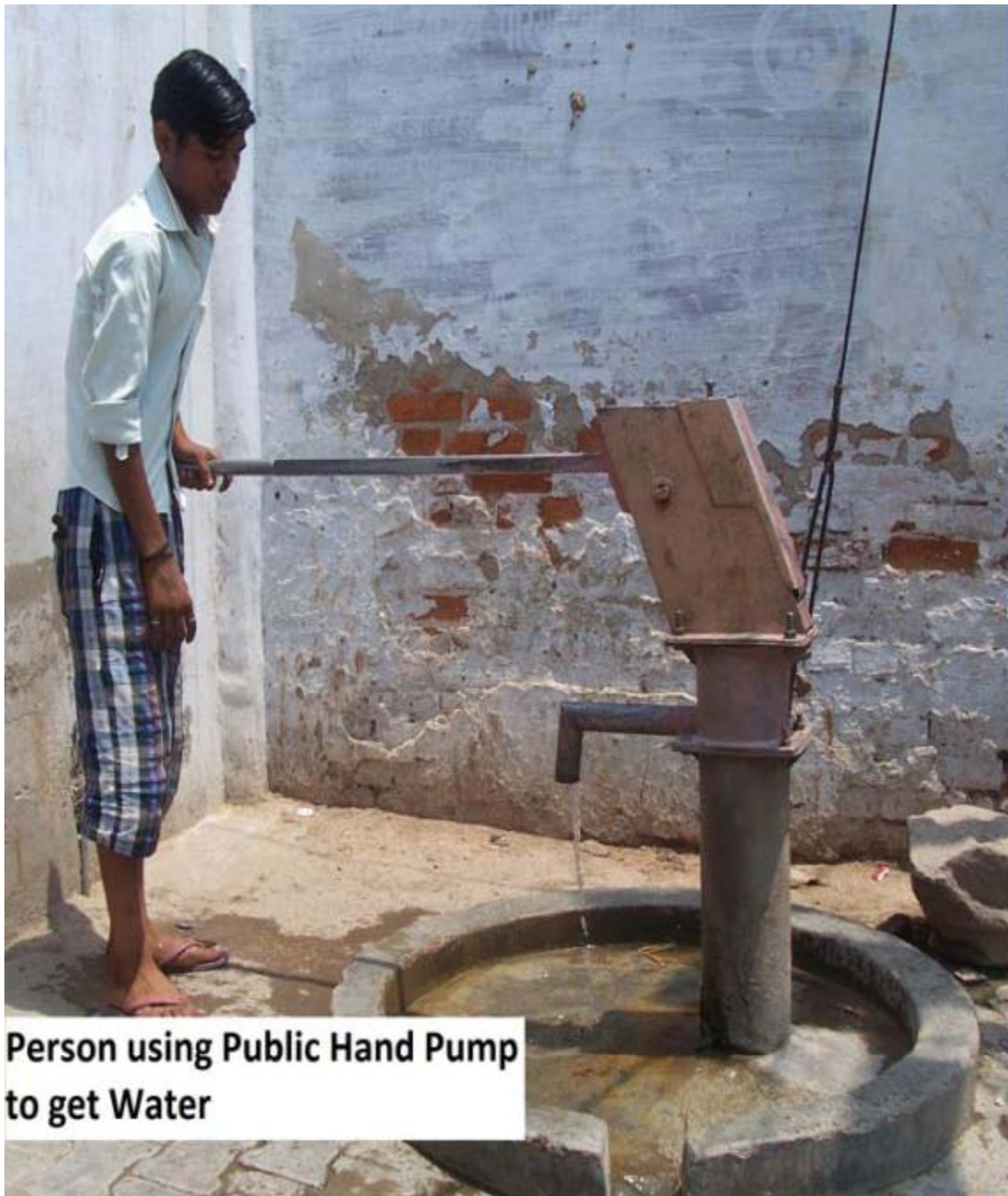

Person using Public Hand Pump to get Water

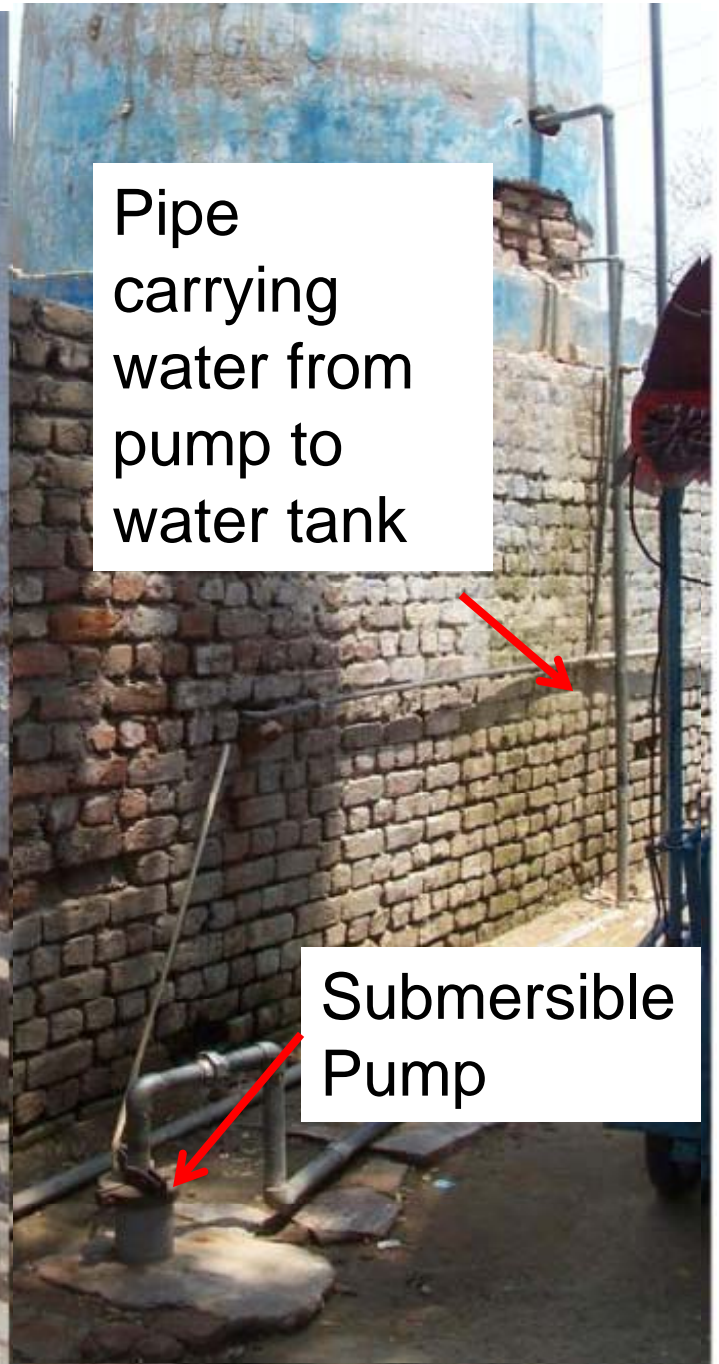

Pipe carrying water from pump to water tank

Submersible Pump



During 2013-2014: 37000 slum population benefited (Agra + Indore) from water supply

Water tank erected in one of the slums.

Children bathing and women filling water

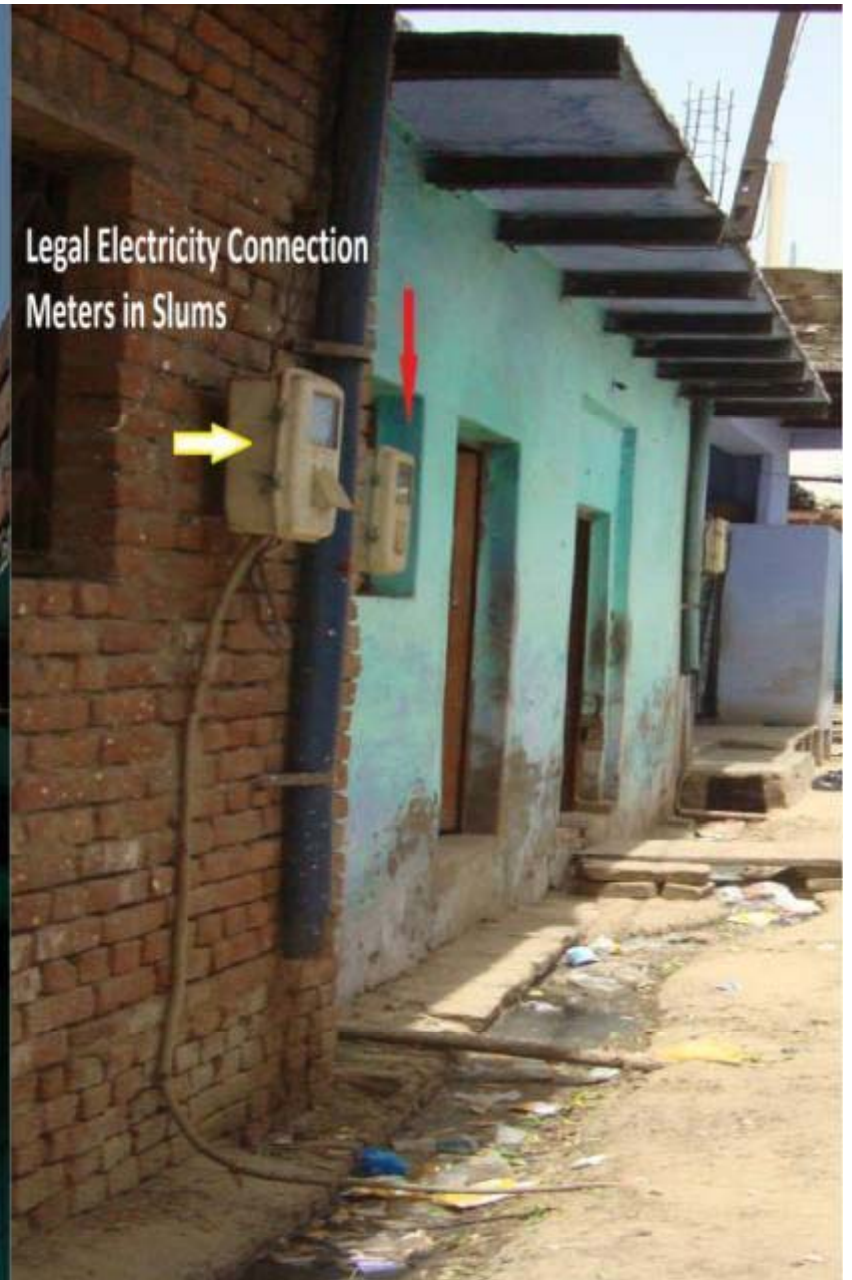
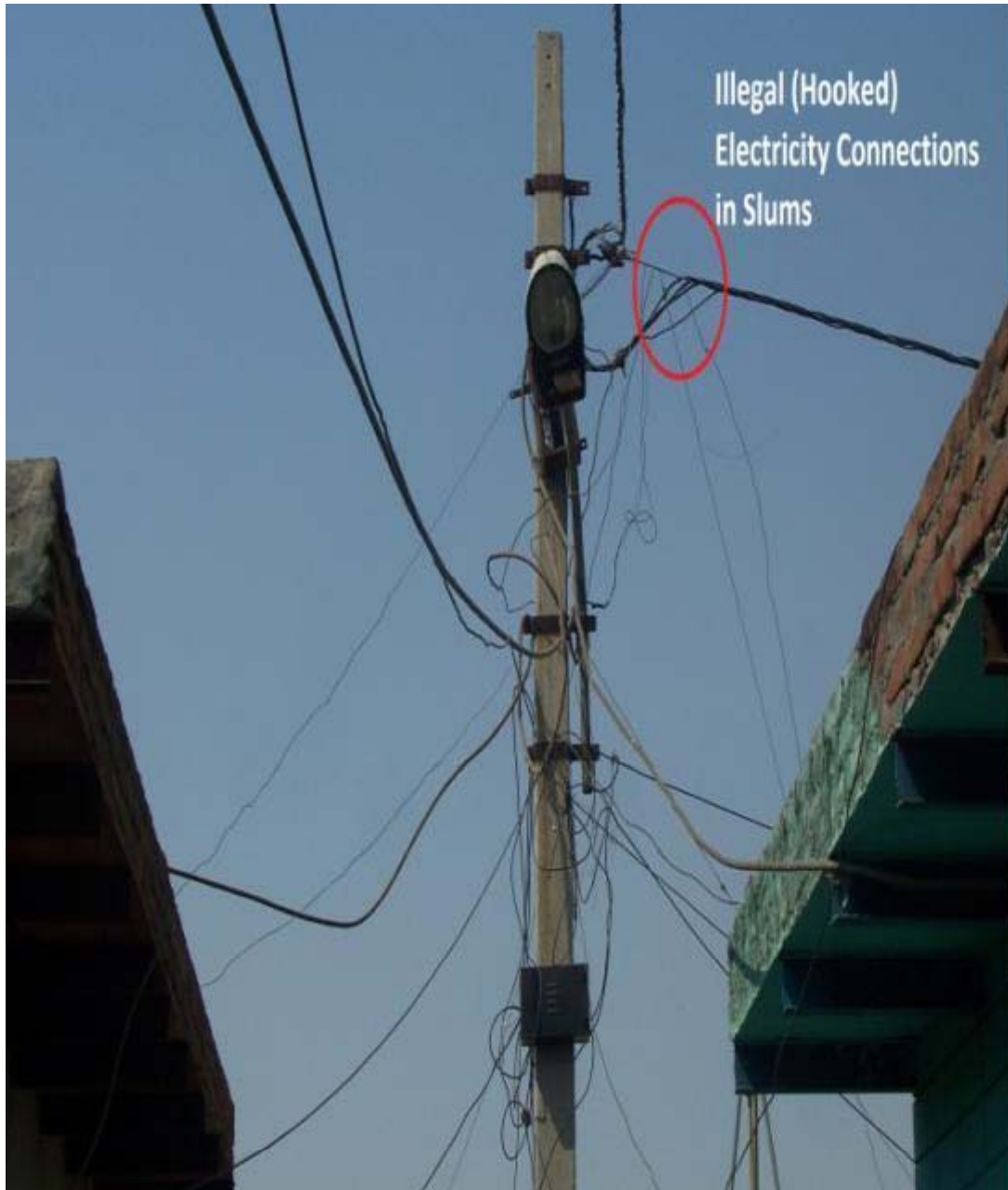

During 2013-2014: 6000 slum population benefited (Agra + Indore) from electricity connections

Improvement of Slum Pathways, Lanes



During 2013-2014: 60,000 slum population benefited (Agra + Indore) from roads paved

Unpaved Roads

Recently Paved Roads

Smaller lane needs to be paved again

Cleaner Drains



During 2012-2013: 120,000 slum population benefited (Agra + Indore) from cleaning of drains

Increasing Access to Proof of Address and Photo ID



8422 persons obtained proof
of address and picture-ID
(2013-14, Agra + Indore)



Voter ID Card

Another Picture ID and Proof of Address

भारत निर्वाचन आयोग
पहुचान कार्ड
ELECTION COMMISSION OF INDIA
IDENTITY CARD

ZSY1320084



निर्वाचक का नाम -
देवराधारी
Elector's Name :-
DEVARADHARI

पिता का नाम : अमर चन्द्र
Father's Name : AMAR CHANDRA

पिन / Sex : महिला / Female

उपराज्यीय डीयू : XXXX/1991

भारत निर्वाचन आयोग
पहुचान कार्ड
ELECTION COMMISSION OF INDIA
IDENTITY CARD

ZSY1321264



निर्वाचक का नाम -
रवि कुमार
Elector's Name :-
RAVI KUMAR

पिता का नाम : राम चन्द्र
Father's Name : RAM CHANDRA

पिन / Sex : पुरुष / Male

उपराज्यीय डीयू : XXXX/1995

ZSY1320084

पता - न.स.रा.व.
चौक, अ.स.स.
निवाचक क्षेत्र, बाना-पुलवाडोली,
बल्लभ-पुलवाडोली, जिला-अमरा
पिनकोड - 252006

Address-
HOLE MOHILA
KADHARI NAGAR, P.O. PULWADOLI B,
TEH-Sherwadi, DIST-AMRAT
Pincode/252006

Date: 02-08-11

084 - पुलवाडोली - निर्वाचक क्षेत्र के
निवाचक क्षेत्र अधिकारी
अमरात

Facsimile Signature of the Electoral
Registration Officer for 084 - Etmadpur
- Constituency 72955

यदि बदलाव पते, लिंग या अन्य
संबंधित जानकारी जोड़ने या बदलाने
की आवश्यकता पड़े तो
यदि लिंग बदलना हो तो
In case of change in address, mention this Card
No. in the relevant form for including your
name in the roll at the changed address and to
obtain the card with the same number.

ZSY1321264

पता - न.स.रा.व.
चौक, अ.स.स.
निवाचक क्षेत्र, बाना-पुलवाडोली,
बल्लभ-पुलवाडोली, जिला-अमरा
पिनकोड - 252006

Address- HOLE 11
KADHARI,
Narayach, PULWADOLI B,
TEH-Sherwadi, DIST-AMR
Pincode/252006

Date: 02-08-11

084 - पुलवाडोली - निर्वाचक क्षेत्र के
निवाचक क्षेत्र अधिकारी
अमरात

Facsimile Signature of the Electoral
Registration Officer for 084 - Etmadpur
- Constituency 72955

यदि बदलाव पते, लिंग या अन्य
संबंधित जानकारी जोड़ने या बदलाने
की आवश्यकता पड़े तो
यदि लिंग बदलना हो तो
In case of change in address, mention this Card
No. in the relevant form for including your
name in the roll at the changed address and to
obtain the card with the same number.

Women showing their Picture ID and Proof of Address



Activity 3: Collective Savings & Loans

(for Health and related Emergency, Child Education, Starting a small business, purchasing food grains, Marriage, getting assets back from money lenders)



Elevating House Plinth to prevent rain-water entering house



Rain water enters house

900 families elevated the plinth of their households with UHRC encouragement, 745 of which did it with women's groups' loans and rest 155 got it done from household savings (2010-2013, Indore)



Rain water does not enter elevated house

Loans disbursed from Collective Savings- 2013-14-Agra+Indore

During April-13 to March-14, 3327 loans were given

- 550 loans (16.53%) served maternal-child health needs
- 375 loans (11.27%) other health needs
- 531 loans (15.96%) helped un-interrupted children's education
- 524 loans (15.74%) helped start/expand livelihoods
- 424 loans (12.74%) helped store grains at harvest time
- 221 loans (6.64%) supported girl marriages
- 302 loans (9.07%) enabled repaying money-lender debts
- 190 loans (5.71%) were used for grocery/kitchen expenses
- 210 loans (6.31%) enabled house improvements, including toilet

Findings of a Comparative Study done by UHRC- Agra-2013

100 families from Women's Groups members against
100 from Non-Intervention Slums were selected.
Results are displayed for key indicators as

Women's Groups members' families Versus Non-Intervention

- Usage of public health facilities- 31% Versus 9%
- Usage of any family planning method- 77% Versus 26%
- School enrollment of children- 66% Versus 42%
- Access to toilet- 83% Versus 65%
- Appropriate household garbage disposal- 59% Versus 14%
- Access to address proof/picture-ID- 83% Versus 65%

Thank You



Towards Better Lives in Underserved
Urban Settlements



www.uhrc.in, www.facebook.com/uhrcindia